

AN ALBUM
OF
TEXTILE DESIGNS

THOS. R. ASHENHURST

DAVID SOWDEN & SONS. BRADFORD, ENGLAND.

MAKERS OF ALL DESCRIPTIONS OF PLAIN AND FANCY

LOOMS FOR WEAVING WOOLLEN, WORSTED, COTTON, LINEN, SILK

AND MIXED GOODS.

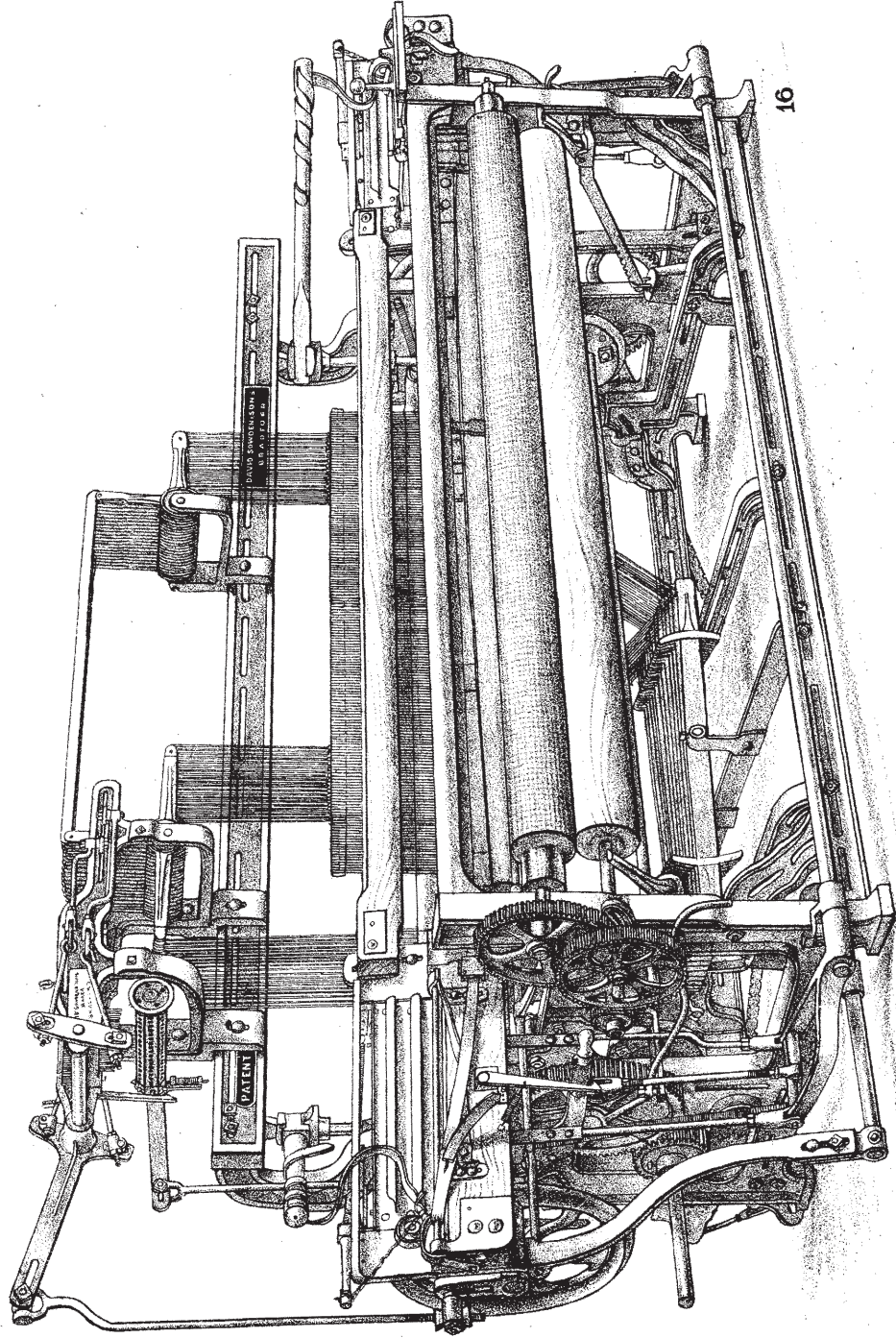

**SOWDEN'S PATENT 3-SHUTTLE DROP-BOX
PICK AND PICK LOOM,**

**For FANCY WOOLLEN or BACKED COATINGS, fitted with SOWDEN'S
PATENT DORRIE. POSITIVE ACTION.**

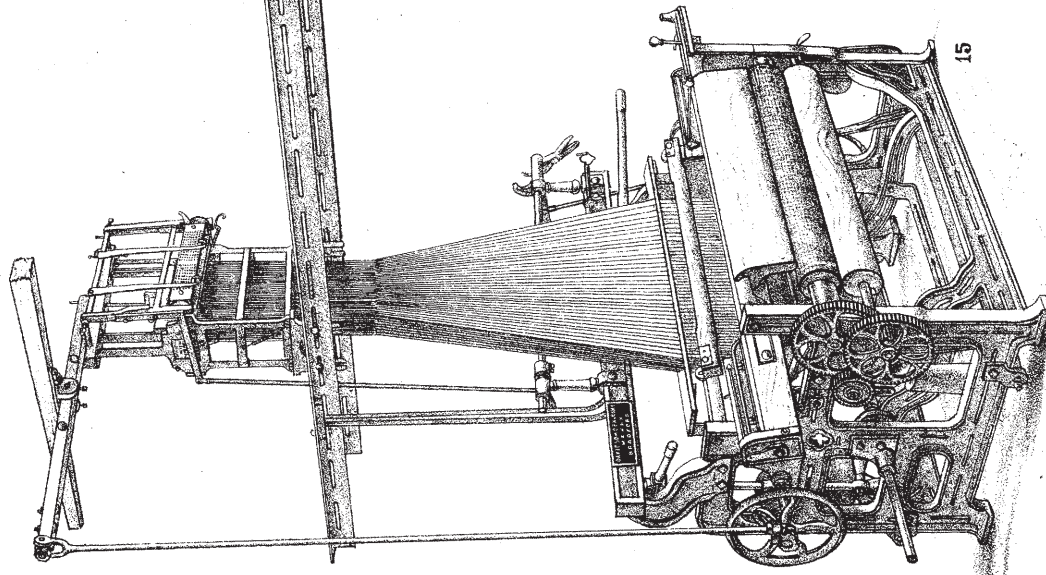

SINGLE-ACTION JACQUARD LOOM.

We make various kinds of JACQUARD
MACHINES, from 100 to 1200 Hooks.

**DOUBLE-LIFT JACQUARDS.
JACQUARD MACHINES for WORSTED.**

AN ALBUM
OF
TEXTILE DESIGNS

CONTAINING UPWARDS OF
7,000 PATTERNS,

Suitable for FABRICS of every description, and an explanation of their
arrangements and combinations.

BY
THOS. R. ASHENHURST,

(HEAD MASTER OF THE BRADFORD TECHNICAL SCHOOL, AUTHOR OF A "PRACTICAL TREATISE ON
WEAVING AND DESIGNING OF TEXTILE FABRICS," ETC.,)

(RIGHTS OF TRANSLATION RESERVED.)

BRADFORD:—THOS. R. ASHENHURST, 5, Ashgrove.

HUDDERSFIELD:—J. BROADBENT & Co., New Street.

HUDDERSFIELD:
J. BROADBENT & Co., DESIGN AND GENERAL PRINTERS, BOOKBINDERS, &C., ALBERT WORKS, NEW STREET.

MDCCCLXXXI.

[ENTERED AT STATIONERS' HALL.]

P R E F A C E .

In bringing this Work before the public, the Author feels that it is scarcely necessary to make any lengthened observations on the reasons which have induced him to prepare it. Everybody is familiar with the great value of "ready reckoners" in commercial life, in the saving of time, and the relief of the mind, enabling one to see at a glance results which in many instances would involve a considerable amount of work, and necessarily mental labour to obtain. Such a one is the present Work, though differing very materially in character from an ordinary commercial "ready reckoner." The chief object here is to place before the Textile Manufacturer and Designer a collection of patterns arranged, classified, and indexed in such a manner that the Work will be to him not merely what the "ready reckoner" is to the merchant or clerk, but a constant book of reference, from which he can extract matter, and by rearrangement and combinations produce a never-ending variety of patterns, and apply them to the fabrics he is manufacturing.

The Author is not so vain as to suppose that in this Work he is placing before the Manufacturers or Designers of Textile Fabrics any patterns which they could not produce equally as well, but he has some hopes that the arrangement, classification, and indexing of the designs, as well as the exposition of the principles upon which they are made, will effect such a saving of time and mental labour as will repay the purchaser for the small outlay. Of the value of those principles it need only be said with reference to the present Work, that from the first conception of such a book in the mind of the Author to the date of issue to the public, less than eight months have elapsed, although the Author has during the greater part of that time had to attend to his official duties in the school with which he has the honour to be connected.

In going through the press a few mistakes have crept into the Work, but these are of the almost inevitable kind, and such as any practical man will detect at sight, and the Author feels bound to express to the printers his satisfaction at the great care they have taken to avoid them.

In conclusion, the Author must express his gratitude to the large body of subscribers, which includes nearly all the leading firms in every branch of Textile Manufactures in the United Kingdom, for the liberal manner in which they have come forward, and before the Work is ready for issue placed it almost beyond financial risk.

That all subscribers and future purchasers of this Work may find that their confidence has not been misplaced, is the earnest wish of

THOS. R. ASHENHURST.

BRADFORD,

August 20th, 1881.

CONTENTS.

									PAGE
Introduction	5
Patterns upon 3 ends commence at	13
Ditto	4	„	„	13
Ditto	5	„	„	13
Ditto	6	„	„	14
Ditto	7	„	„	16
Ditto	8	„	„	18
Ditto	9	„	„	24
Ditto	10	„	„	39
Ditto	11	„	„	63
Ditto	12	„	„	93
Ditto	14	„	„	126
Ditto	16	„	„	155

INTRODUCTION.

THE use of Designs for Textile Fabrics, and the method of working from them, as well the putting them upon design or point paper, is so well understood, and as the subject of previous treatises has been so fully dealt with, that it will not be necessary to deal with it here. But as this work may probably fall into the hands of young men who have not had the advantage of a thorough training, it will be necessary to explain, not only upon what method the designs are arranged in the work, but the general principles upon which they are produced. This will be best and easiest done if we proceed upon what is known as the doctrine of combinations.

Combinations are generally taken as denoting the alterations or variations of any number of objects, quantities, sounds, &c., in all possible ways. Thus, one object will admit of no combinations, and two objects will admit of one combination only, provided they are simple objects, but it has been shown that two square objects, each divided diagonally into two colours, may be arranged in sixty-four different ways, these sixty-four ways meaning of course that they are placed in sixty-four different positions in relation to each other.

As we increase the number of objects we increase, not only the number of combinations capable of being produced, but also the number of modes in which the combinations may be made, and the number of positions in which they may be placed in relation to each other; thus, of a series of objects given for combination we may combine them in twos, threes, or any number together.

Assuming, first, that we are combining the objects in twos, it has already been said that two objects admit of but one combination. Three objects will admit of three combinations: thus, $a b$, $a c$, $b c$. Four objects will admit of six combinations: thus, $a b$, $a c$, $a d$, $b c$, $b d$, and $c d$. In the same manner five objects will admit of ten combinations; six objects of fifteen combinations, and so on. From this it appears that the number of combinations of two objects together proceeds according to

the triangular numbers, 1, 3, 6, 10, 15, 21, 28, 36, &c., which will be produced by the continued addition of the arithmetical series, 0, 1, 2, 3, 4, 5, 6, 7, 8, &c.; or, to put it in a general formula, if n be the number of objects, and the combinations are in twos it will be $\frac{n \times (n - 1)}{2}$

thus, if $n = 2$ it will be $\frac{2 \times 1}{2} = 1$, and

if $n = 4$ it will be $\frac{4 \times 3}{2} = 6$, and

if $n = 6$ it will be $\frac{6 \times 5}{2} = 15$, and so on.

We may go a great deal further, because the combination of twos is the very simplest form, we may combine in threes, fours, fives, or any number.

We will suppose we are about to combine in threes. Three objects will admit of but one order of combination as $a b c$. Four objects will admit of four orders of combination, as $a b c$, $a b d$, $a c d$, $b c d$, and five objects will admit of ten combinations, as $a b c$, $a b d$, $a b e$, $a c d$, $a c e$, $a d e$, $b c d$, $b c e$, $b d e$, and $c d e$. This will be found to proceed according to the pyramidal numbers, which are formed by the continued addition of the triangular numbers of the previous case, as 1, 3, 6, 10, 15, 21, &c.

Again assuming n to be the number of objects to be combined in threes, the general formula will be $\frac{n}{1} \times \frac{n-1}{2} \times \frac{n-2}{3}$ or put in a more simple manner, say if $n = 3$ it will be $\frac{3 \times 2 \times 1}{1 \times 2 \times 3} = 1$, or if $n = 4$ it will be $\frac{4 \times 3 \times 2 \times 1}{1 \times 2 \times 3} = 4$ or $\frac{4 \times 3 \times 2}{6} = 4$ and if $n = 5$ it will be $\frac{5 \times 4 \times 3}{6} = 10$, and if $n = 6$ $\frac{6 \times 5 \times 4}{6} = 20$.

In the same manner we may proceed to lay down a formula for any number of objects combined by any number at one time. Thus, if we wish to combine in fours, and the number of objects $n = 6$, it will be $\frac{6 \times 5 \times 4 \times 3}{1 \times 2 \times 3 \times 4} = 15$. Or if we wish to proceed still further and ascertain the number of combinations we can produce from a given number of objects in series of 2, 3, 4, &c., find the number of combinations which can be produced in each series by these formulæ, and add all the series together. For example, taking six objects to find the total number of possible combinations in series of 2, 3 and 4, first, to combine in twos $\frac{6 \times 5}{2} = 15$, second, in threes $\frac{6 \times 5 \times 4}{6} = 20$, third, in fours $\frac{6 \times 5 \times 4 \times 3}{2 \times 3 \times 4} = 15$, and $15 + 20 + 15 = 50$ combinations capable of being produced with six objects.

So far we are dealing with combinations of simple objects, but we may now begin to apply it to textile patterns, and we shall find that although the combination of simple objects gives a wide scope, the combination of patterns gives a much wider.

We will take a limited number of ends, say five, find how many of the patterns known as simple twills can be produced upon that number, and enter into the combination of these simple patterns with each other. With those five ends we could produce the following simple twills.

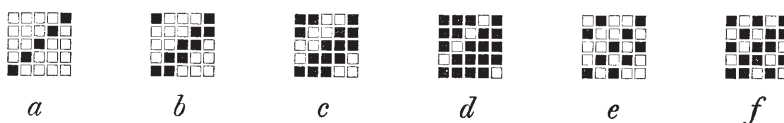

which are six in number. Then with those six combined in twos, we can produce $\frac{6 \times 5}{2} = 15$ new patterns, and combined in threes, we can produce $\frac{6 \times 5 \times 4}{6} = 20$ more new patterns, or combined in fours we can produce $\frac{6 \times 5 \times 4 \times 3}{2 \times 3 \times 4} = 15$ more again.

But it is very obvious that this does not represent all the patterns we can produce, because those six patterns are not only capable of being combined together, but they are capable of being combined in five different positions in relation to each other. For example, we will select two from the six, say *b* and *c*, and combine them together in those five different positions, thus

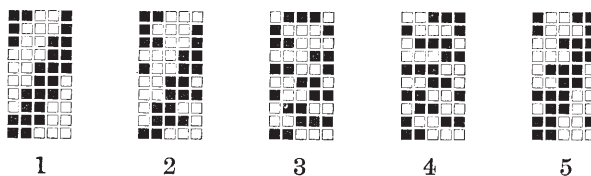

then, if in the combination of those five designs in twos we can produce fifteen new designs; and we can again combine them in five different positions in relation to each other, we can produce seventy-five new patterns from those six by combination in twos. And, further, if we combine them in threes we can place each of the three in five different positions in relation to the other two, and so multiply the number of combinations of three by five times, and so on.

Up to this point we have seen that we can produce a vast number of new patterns, but we need not stop here; in fact, we are only just entering the field. Hitherto we have been dealing with them as simple twills, but each of those twills is capable of re-arrangement; that is, each of the five ends may be placed in a different position in relation to the rest, or, upon the principle of permutation.

We may look at this principle of permutation, and see how far it will carry us. Without entering too deeply into subject, we may proceed upon the general theorem that the number of changes that can be made with any number of objects taken together, without considering them as taken a certain number at a time, will be expressed by the continuous product $n \times (n - 1) \times (n - 2) \times (n - 3) \times (n - 4)$, and so on; or, if we take a certain number of objects of one kind and a certain number of another kind to find the number of changes which can be made, it will be found by the series $1 \times 2 \times 3 \times 4 \times 5 \times 6$, &c., up to the number of objects given.

From this it will be seen that by the doctrine of combination and permutation an infinite number of patterns may be produced, because not only may we combine together the simple twills which form the first basis, as it may be termed, but we may combine the rearranged twills with one another, and with each separate set of rearrangements. For example, if we again take the same two patterns as before, rearrange each one in what is commonly known as satin order, and then combine them, we produce patterns which bear no resemblance whatever to the previous combinations, thus

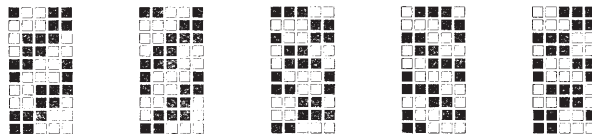

Although we have now gone a considerable length in the production of new patterns by rearrangement and combination,—and it must be distinctly understood that each rearrangement, apart from any combination, produces a new pattern in itself,—yet we have not reached the limit. Instead of combining two complete patterns we may combine certain portions of each, and so again produce new effects. For example, we may take any two patterns and take either alternate ends of each, or alternate picks of each, and combine them together; and we may so combine them, not only in one position in relation to each other, but in as many positions as the pattern contains ends or picks.

Such is the principle upon which patterns may be produced, and, practically, there is no limit to the extent and variety which may be produced upon a given number of ends. We must now look at the other side of the subject. It will be obvious that, if these principles be carried out in their entirety, a great many of the patterns would be similar to each other, or, in fact, the same pattern inverted. Such is the case in the patterns here given: they have been selected for that purpose. If we look at the two series of five each just given, it will be seen that in reality there are only three different patterns; the other two are simply inverted ones, so that some judgment and discrimination must be used to prevent repetition.

Such is the principle upon which the patterns in this work have been produced. We must now look at the arrangement of them, the mode of indexing, and consider its utility in practice.

On turning to the commencement of the patterns upon any given number of ends,—say twelve ends, page 93,—it will be seen that, first comes a series of ordinary twills; these are the basis of all that follow upon that number of ends. Following this series are others, each series commencing with a given draft. The whole of these are simply rearrangements of the first series, and the draft is the indication of the order of rearrangement. Attached to each design are the numbers of all the designs which are rearrangements of the same thing; for instance, taking the pattern No. 3461, all the numbers accompanying that design, viz., 3516, 3561, 3664, 3715, and 3863, are rearrangements of the design 3516, and consequently will work in the same healds as that design; and, as the draft at the commencement of each series is the indication of the order of rearrangement, it necessarily follows that if the warp threads be drawn through the healds in the order shown in that draft, and the healds be made to work in such order as would produce the pattern from which the required pattern is formed, that the desired result would be obtained.

It is not necessary here to enter into the details of the arrangement and meaning of the drafts further than has already been done, as the whole subject is fully explained in my “Treatise on Weaving and Designing of Textile Fabrics,” pages 166 to 174 (2nd Edition). Only one little matter needs to be explained, viz., that in many instances the reference numbers are placed at the side instead of at the foot of the design, in such cases, when used for purposes of combination, the side at which the numbers are placed becomes the foot of the design, or, in other words, the ends become the picks and *vice versa*.

Now as to the production of other patterns from those given in the Work. In addition to the combinations of which we have been speaking, patterns may be combined so as to form stripe, check, or other effects, and it is to facilitate this combination that the method of indexing the designs in this work

has been adopted. Suppose it is desired to produce a stripe pattern upon 16 healds, and it is desired that pattern 5670 shall form the ground, and some other pattern shall form the stripe, say, for instance, pattern 6074, and it is determined that the size of the stripe shall be as under, viz.: 32 ends of pattern 5670, and 16 ends of pattern 6074, as shown below.

Then all we have to do is to draw the warp which is to form pattern 5670 through the healds in straight order from front to back, and that portion which is to form pattern 6074 through the healds in the order given in the draft at the commencement of the series to which number 6074 belongs. Cut the cards, or arrange in whatever way may be necessary to raise the healds, in such order as with the straight draft will produce the pattern 5670, and the mere arrangement of the draft will cause the pattern 6074 to be produced where it is required; or, to use the language of the trade, the draft is a combination of straight and broken draft, as given at the commencement of the series to which the broken pattern belongs, and the straight twill is the card cutting, pegging, or heald-raising plan

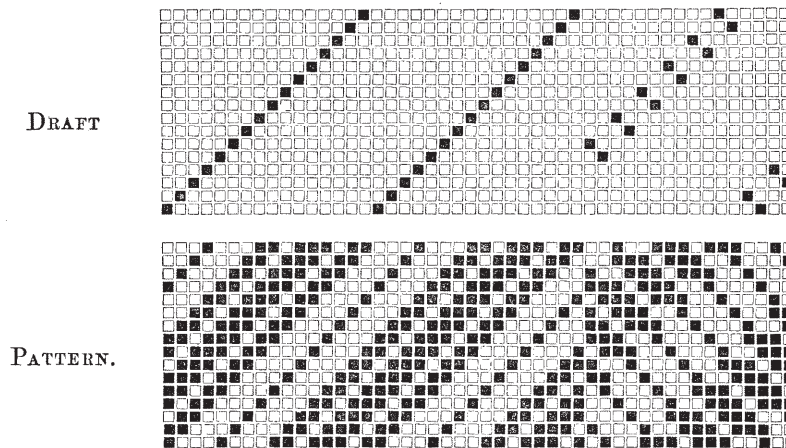

It will be at once seen that the stripes may be varied to an unlimited extent, and not merely two different patterns used, but immense variety may be produced by combining more than two patterns in the same design, and at the same time not increase the number of healds employed.

We now come to deal with another and very important branch of the subject, viz., the application of the patterns to fabrics. As has been shown, the mere making of a large number of designs is not a difficult matter; in fact, the greatest difficulty may be more truly said to be the selection of the best for the fabric, and the purposes to which they are to be applied. The skill of the designer or manufacturer is not proved by the number of different patterns or designs he can produce, but more by his application of them to the fabric, so as to produce the best effect, and a fabric most suitable for the purpose to which it is to be applied. The question may be asked: What are the principles by which we must be

guided so as to do this most efficiently? That is a question not easily answered. It is not easy to lay down rules which will meet the circumstances of every case, and it is a very difficult matter to lay down general rules which may not in some cases be very misleading. Experience is the best teacher, and whatever rules may be laid down before they can be acted upon with any amount of success must be verified by experience, and that experience frequently brought to bear in the modification of the rule.

The subject of slaying or setting of fabrics, which is dealt with in my Treatise before named, is one which is very closely connected with the application of designs, and their suitability for the fabrics to which they are applied; in fact, they are inseparable from each other. A design when applied to one fabric may be perfect, the same design when applied to another fabric may produce a most unsatisfactory effect, and the difference may be brought about, not only by the difference in the material of which the fabrics are formed, but with the same material it may be brought about by the difference in the relative proportions of warp and weft. We will take for example, a twill which runs at an angle of 45 degrees across the design paper, and in which about equal quantities of warp and weft appear on the surface. In all probability the best effect would be produced if warp and weft are nearly equal in quantity, though in many cases increasing the quantity of either one or the other would not have a detrimental effect.

If we take another in which the twill runs at an angle of, say, 60 degrees up the piece, the best effect would almost certainly be produced by letting the warp preponderate over the weft, and the higher the angle at which the twill runs, the greater (in most cases) will the preponderance of warp over weft require to be.

On the other hand, if the twill runs at an angle of 30 degrees across the piece, the best effect would be produced by having a preponderance of weft, and the lower the angle at which the twill runs the greater must be the preponderance of the weft. The consideration of this subject raises another question when the class of twills of which we are speaking are used in combination; that is, when a stripe or check effect is produced by combining two twills which run at different angles. Whenever that is the case the only safe plan,—and certainly the one which would be most likely to produce the best possible results,—is to construct the fabric as if it was for a twill at an angle of 45 degrees, and let warp and weft be equal in quantity. This, of course, applies more especially to cases where the two twills are very widely different; as, for instance, when one runs nearly vertically and the other nearly horizontally, or say at angles respectively of 60 and 30 degrees. If we are producing stripe effects, where one portion of the twill runs at an angle of 45 degrees and another portion runs nearly vertically,

we may make a variation in the number of ends per inch in each portion by increasing the quantity in that portion which forms the vertical twill. The same expedient may also be resorted to in the case of twills where there is a greater difference in the angle, but the greater the difference and the greater the difficulty of dealing with them.

We have again to consider the character of the fabric which it is desired to produce, and the purpose to which it is to be applied ; whether it is to be useful, to withstand a great amount of friction, or wear and tear ; whether it is required to be purely ornamental, or whether it is to serve some useful purpose, and at the same time to be ornamented in a pleasing manner. Whatever purpose it is intended to serve attention should be paid to the suitability of the design for that purpose ; if strength is required, a pattern must be selected in which the threads are interwoven sufficiently to give the requisite strength and firmness. If bulk and weight are required, a pattern must be selected which will permit the warp and weft to embed into each other sufficiently. If only ornament is required, without any of the other conditions being necessarily present, then patterns with just sufficient elaboration and character may be selected. Again, in many cases it is of the utmost importance to have regard to the processes of finishing the fabric will have to go through after being woven, as the effect may be improved or marred considerably by those processes ; more especially is this the case in fabrics made from wool. If the pattern is required to be much seen, then it must be of a very clear decided character, otherwise it may be lost in milling-up of the material in finishing ; but if decision of character in the pattern is not of great importance, then the object must be to select patterns which will facilitate the interlocking of the fibres in the process of milling.

Nothing but great care and strict attention will enable the designer or manufacturer to overcome all the difficulties he has to contend with, but care and attention, combined with the teachings of experience, will enable him at all times to select those patterns which will best answer the purposes to which they are to be applied.

DESIGNS



PATTERNS UPON 3 ENDS—twice repeated

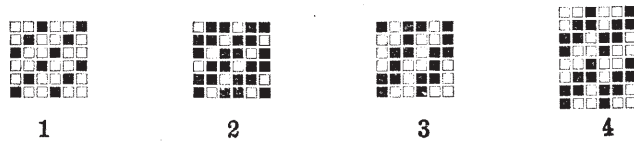

PATTERNS UPON 4 ENDS—twice repeated

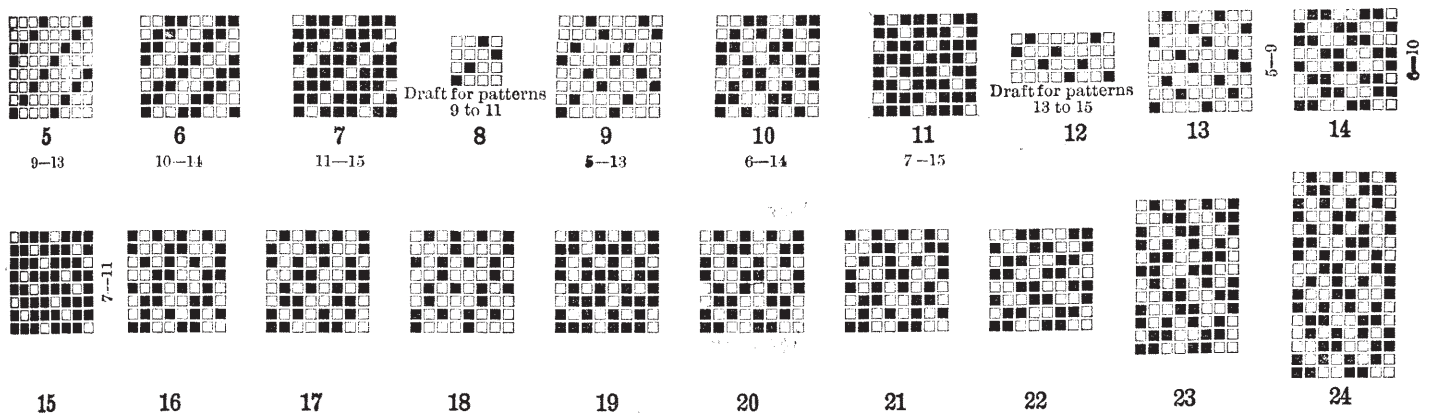

PATTERNS UPON 5 ENDS—twice repeated

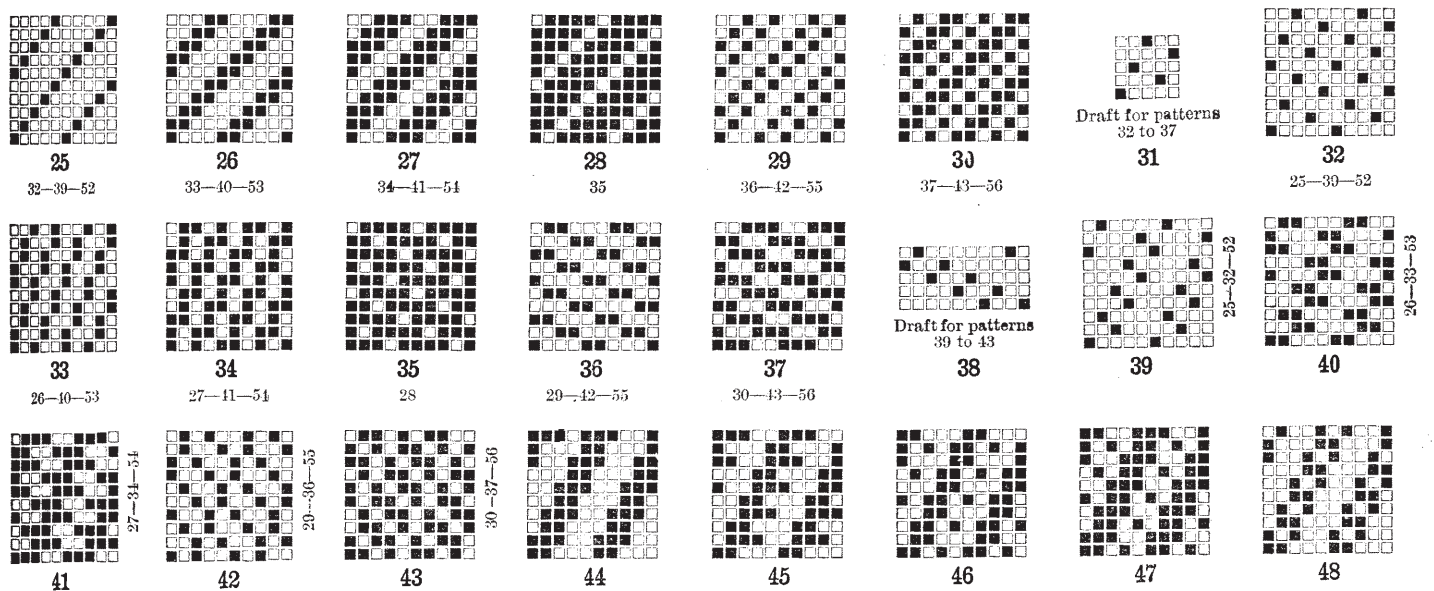

PATTERNS UPON 3 ENDS—twice repeated.—(continued)

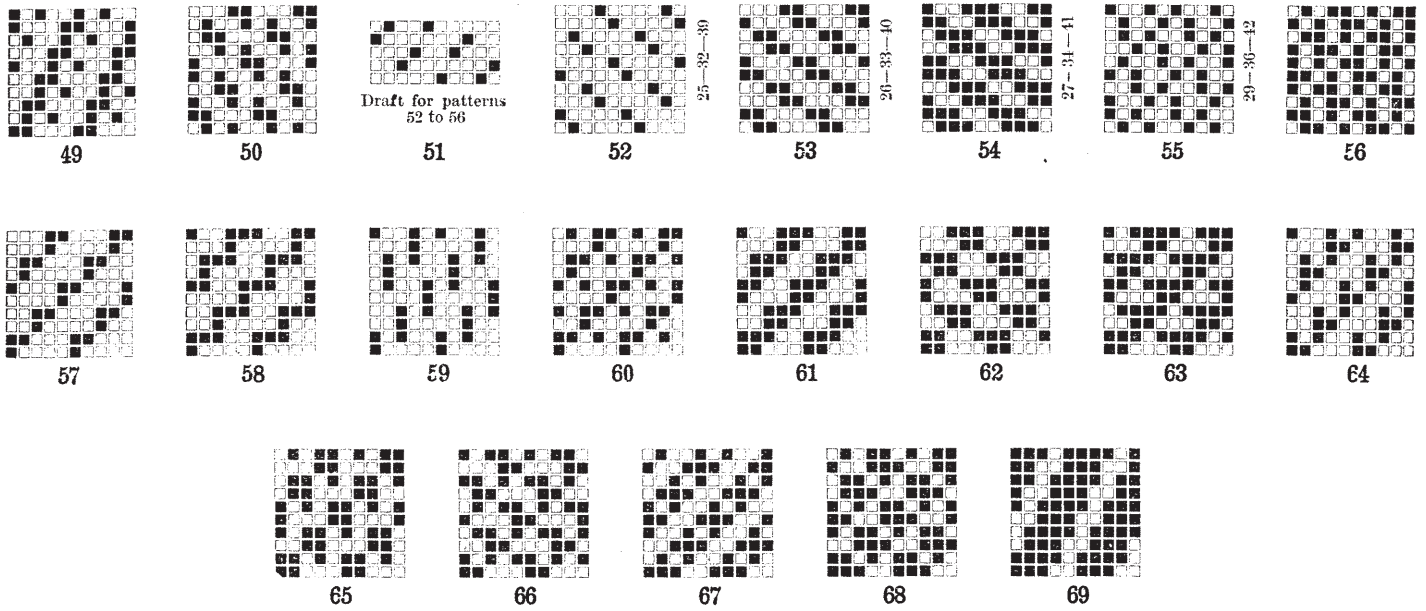

PATTERNS UPON 6 ENDS—twice repeated.

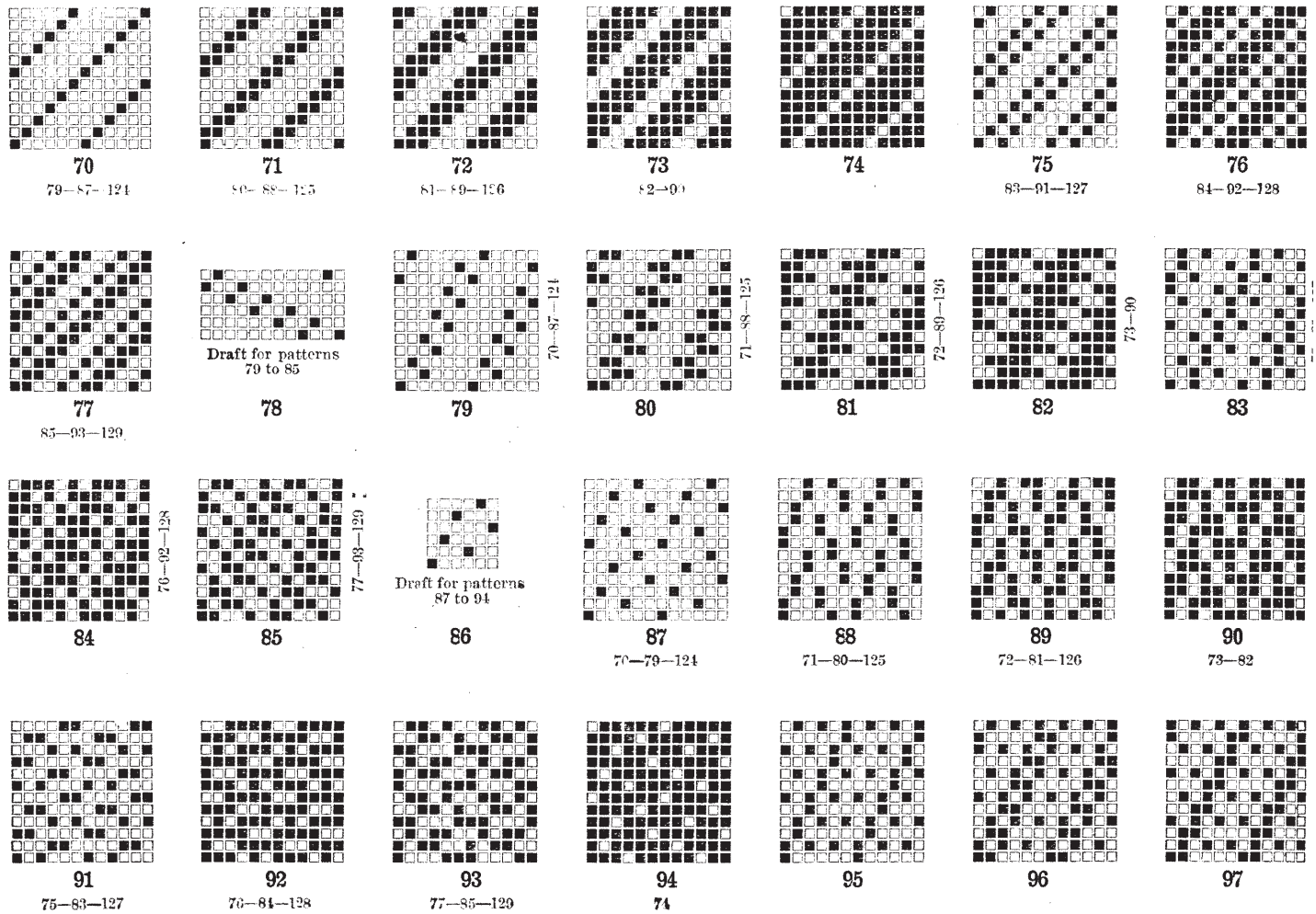

PATTERNS UPON 6 ENDS—twice repeated.—(continued)

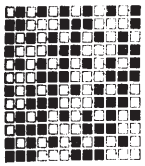

98

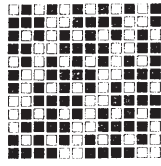

99

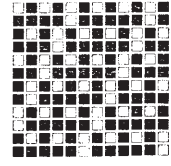

100

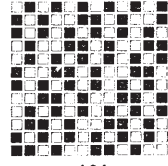

101

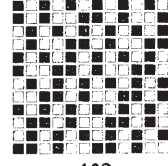

102

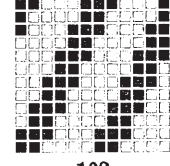

103

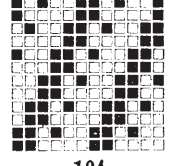

104

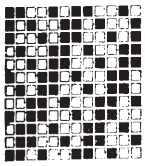

105

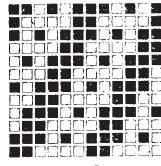

106

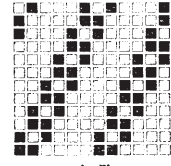

107

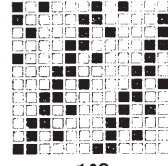

108

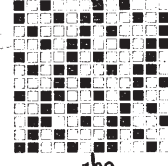

109

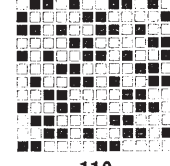

110

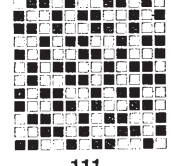

111

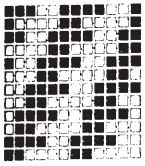

112

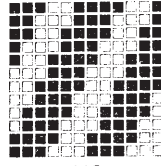

113

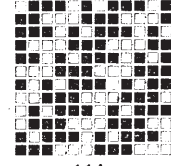

114

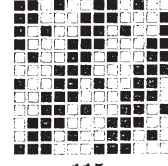

115

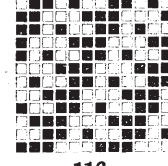

116

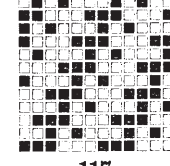

117

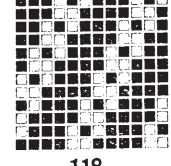

118

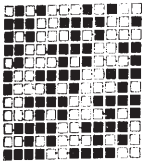

119

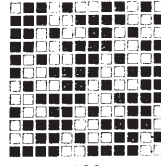

120

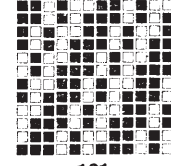

121

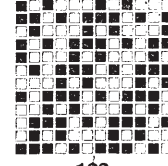

122

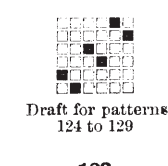

Draft for patterns
124 to 129

123

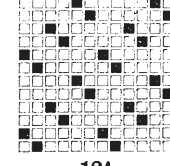

124

70-79-87

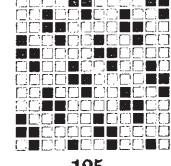

125

71-80-88

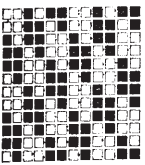

126

72-81-89

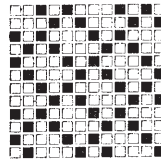

127

75-83-91

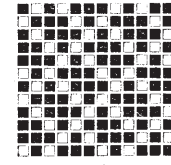

128

76-84-92

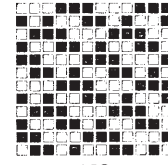

129

77-85-93

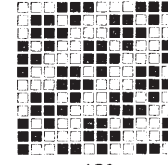

130

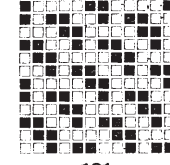

131

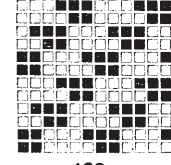

132

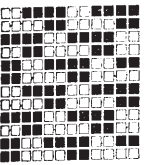

133

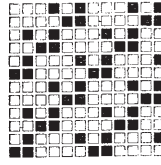

134

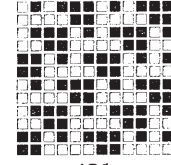

135

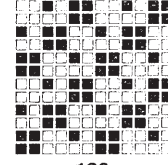

136



137

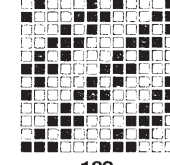

138

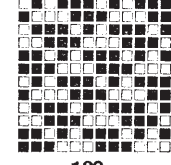

139

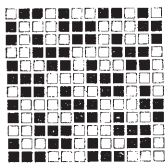

140

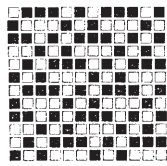

141

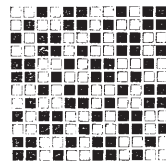

142

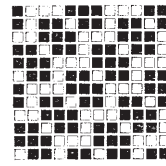

143

PATTERNS UPON 7 ENDS

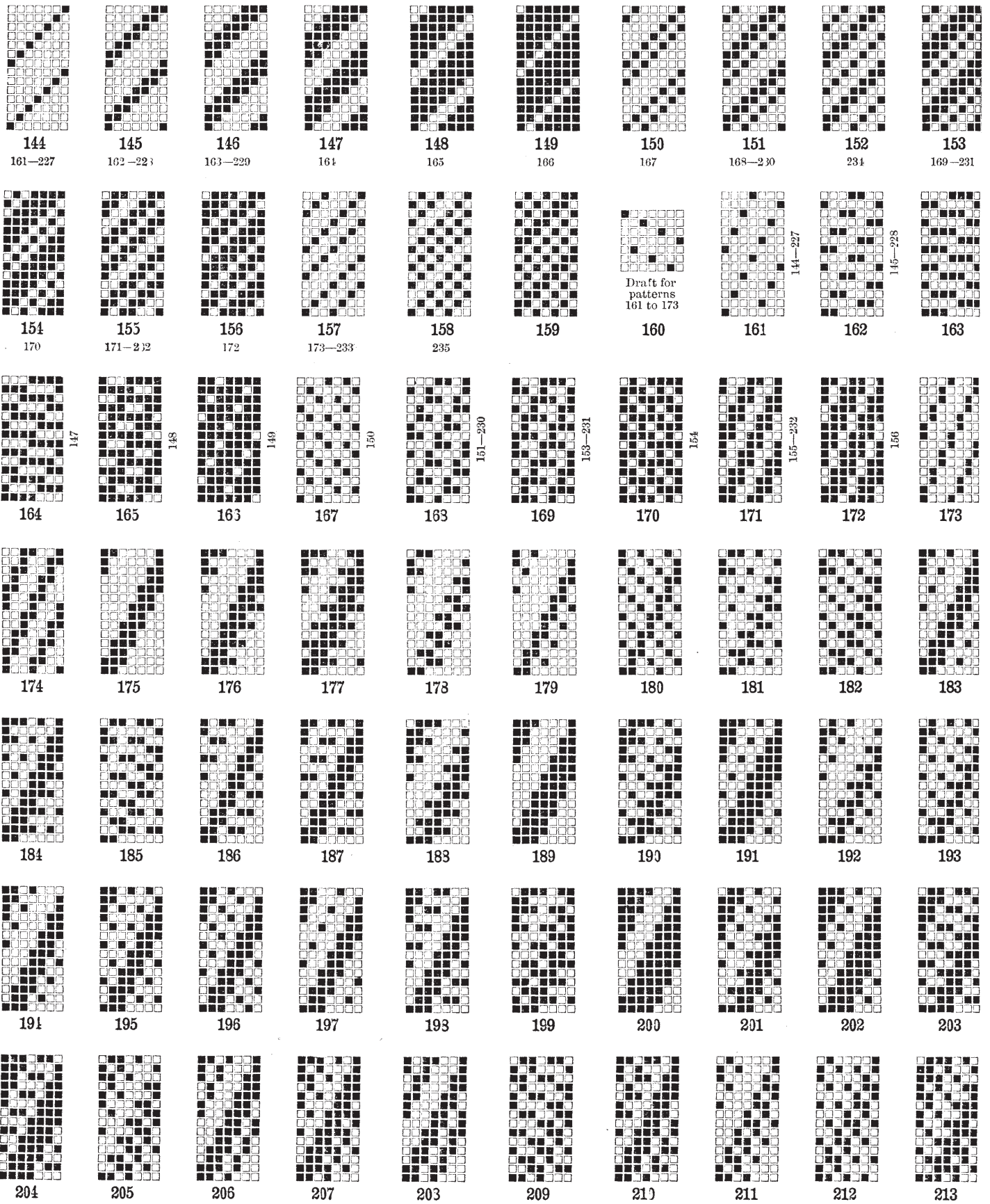

PATTERNS UPON 7 ENDS—(continued)

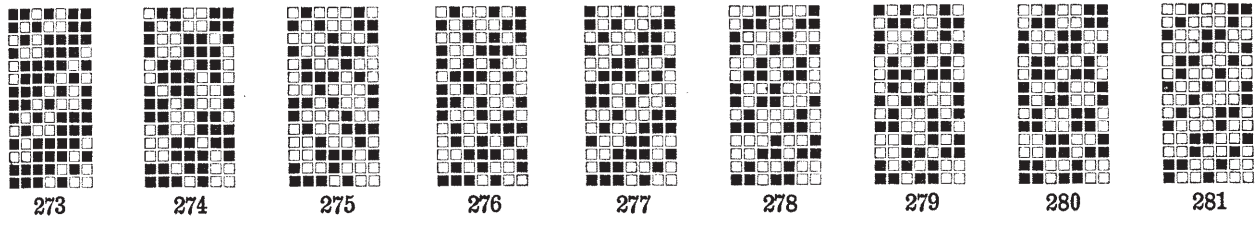
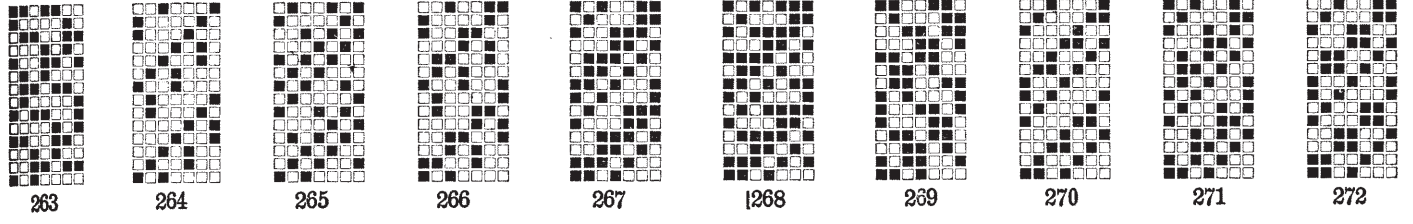
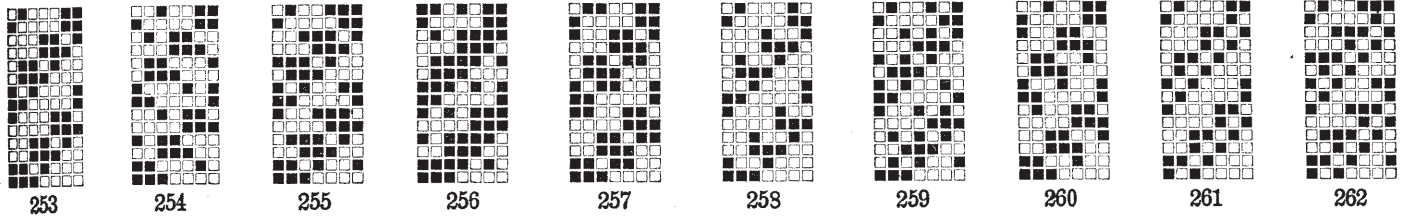
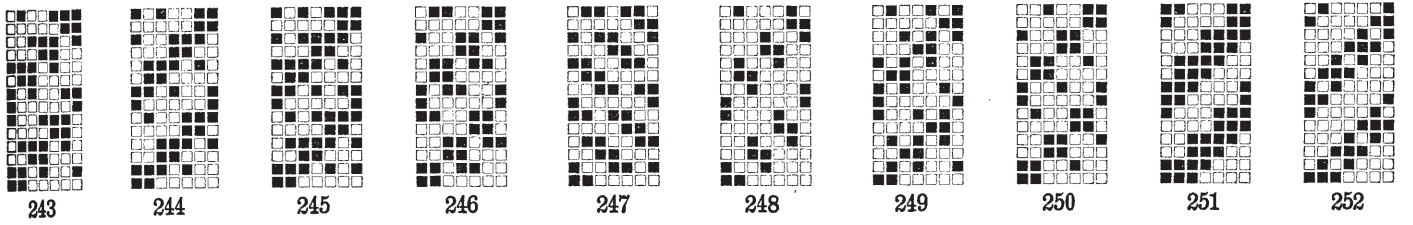
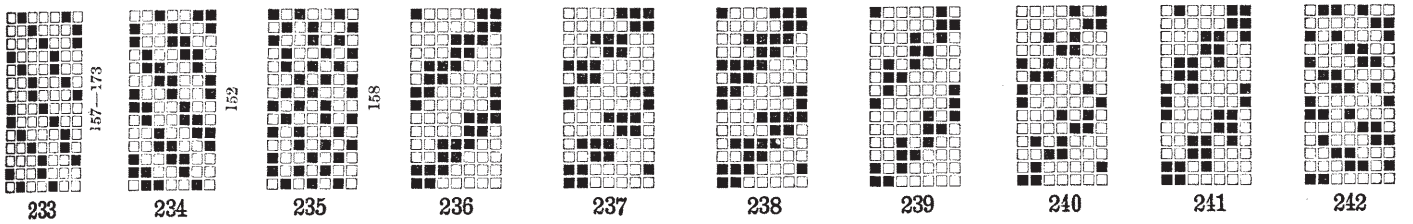
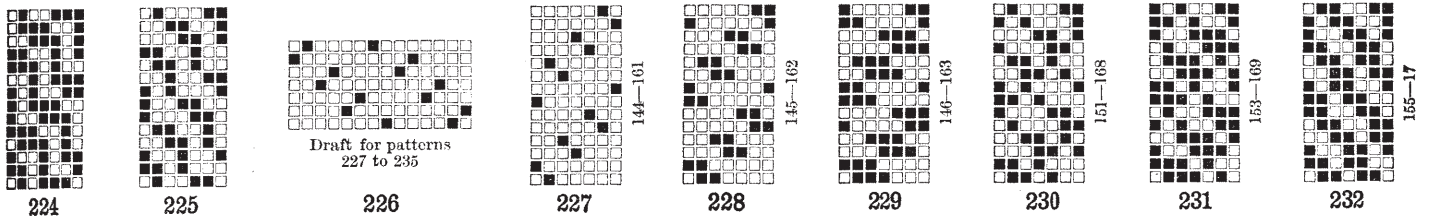
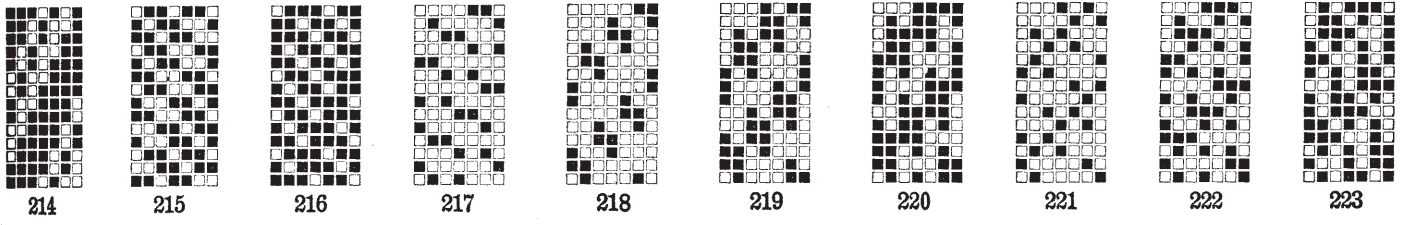

PATTERNS UPON 8 ENDS

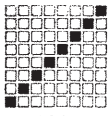

282

307-326-530

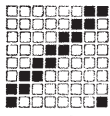

283

308-327-531

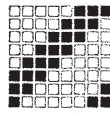

284

309-328-532

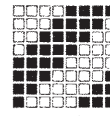

285

310-329-533

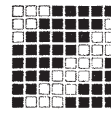

286

311-330

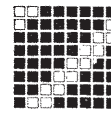

287

312-331

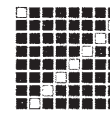

288

321-332

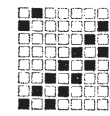

289

313-333-534

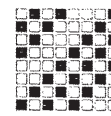

290

314-334-535

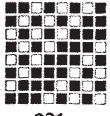

291

315-335-536

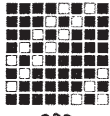

292

336-537

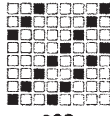

293

316-337-538

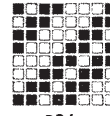

294

317-338-539

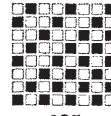

295

318-339-540

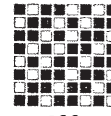

296

340-541

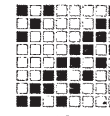

297

319-341-542

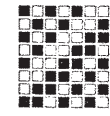

298

321-342-543

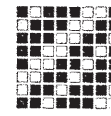

299

322-343-545

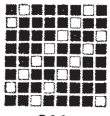

300

345-544

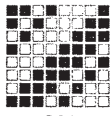

301

323-316-546

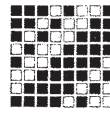

302

347-547

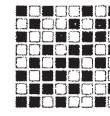

303

321-348-548

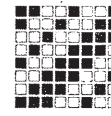

304

344

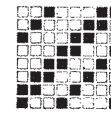

305

Draft for patterns 307 to 324

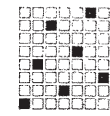

306

282-326-530

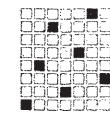

307

283-327-531

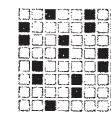

308

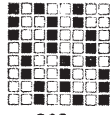

309

284-328-532

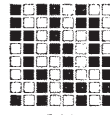

310

285-329-533

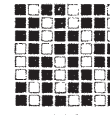

311

286-331

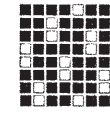

312

267-341

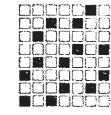

313

289-333-534

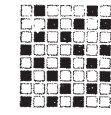

314

290-334-535

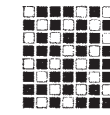

315

291-335-536

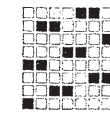

316

293-337-533

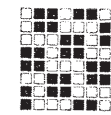

317

294-338-539

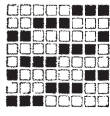

318

295-339-540

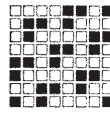

319

297-341-542

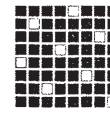

320

288-332

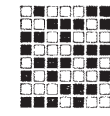

321

298-342-543

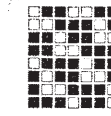

322

299-343-545

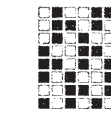

323

301-346-546

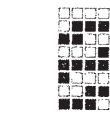

324

303-348-548

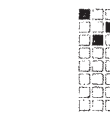

325

Draft for patterns 326 to 343

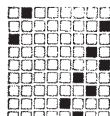

326

282-307-530

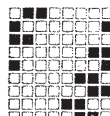

327

283-308-531

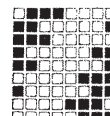

328

284-309-532

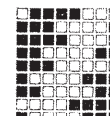

329

285-310-533

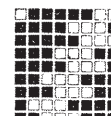

330

286-311

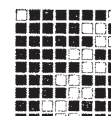

331

287-312

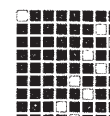

332

288-320

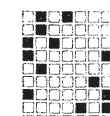

333

289-313-534

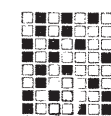

334

290-314-535

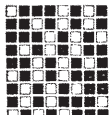

335

291-315-536

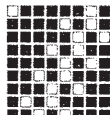

336

292-537

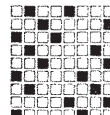

337

293-316-538

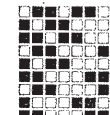

338

294-317-539

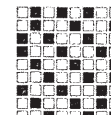

339

295-318-540

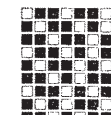

340

296-541

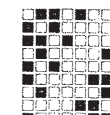

341

297-319-542

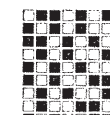

342

298-321-543

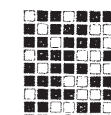

343

299-322-545

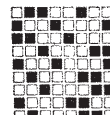

344

305

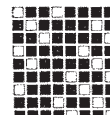

345

300-544

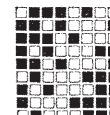

346

301-323-546

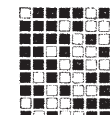

347

302-547

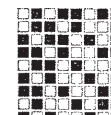

348

303-324-548

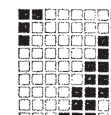

349

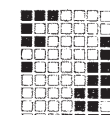

350

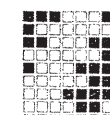

351

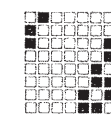

352

PATTERNS UPON 8 ENDS—(continued)

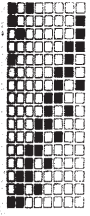

353

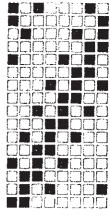

354

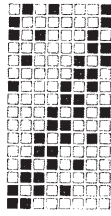

355

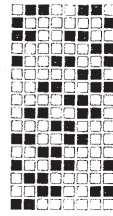

356

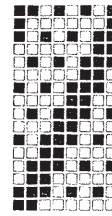

357

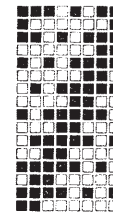

358

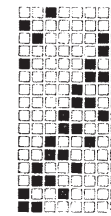

359

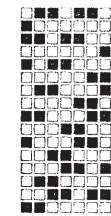

360

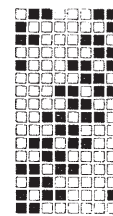

361

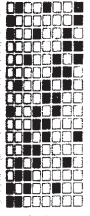

362

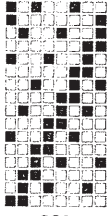

363

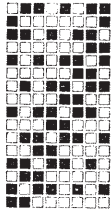

364 ✓

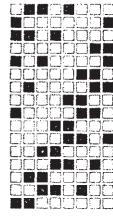

365

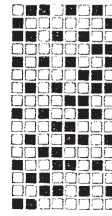

366

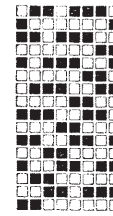

367

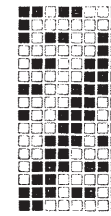

368

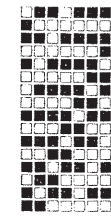

369



370

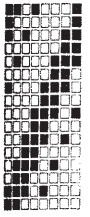

371

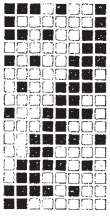

372

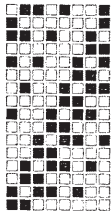

373

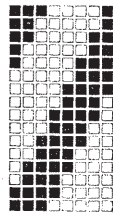

374

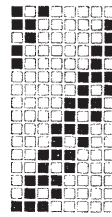

375

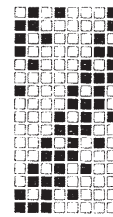

376

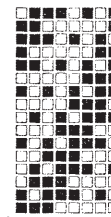

377

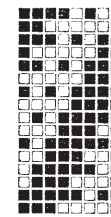

378

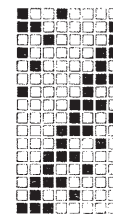

379



380

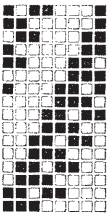

381

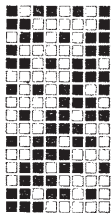

382

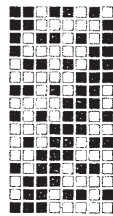

383

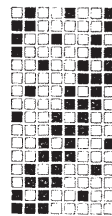

384



385

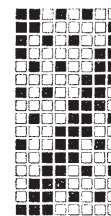

386

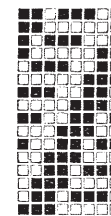

387



388

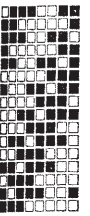

389

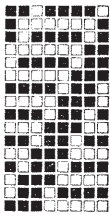

390

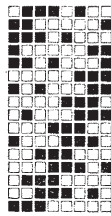

391



392



393

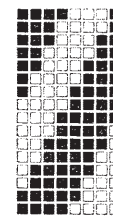

394

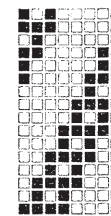

395

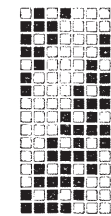

396

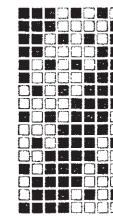

397

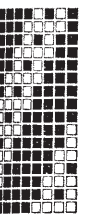

398

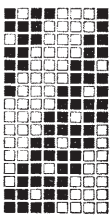

399

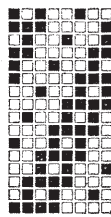

400

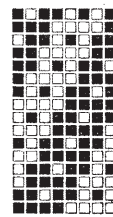

401



402

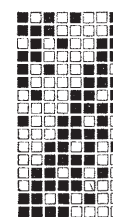

403

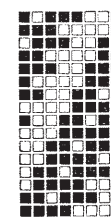

404

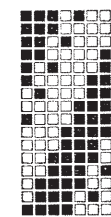

405

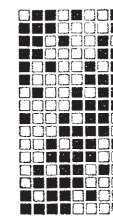

406

PATTERNS UPON 8 ENDS—(continued)

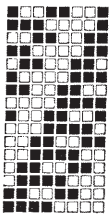

407

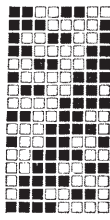

408

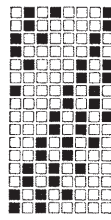

409

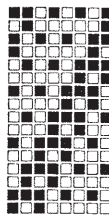

410

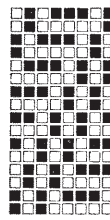

411

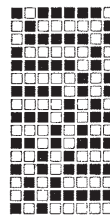

412

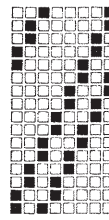

413

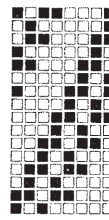

414

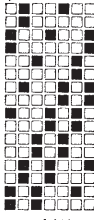

415

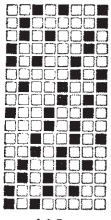

416

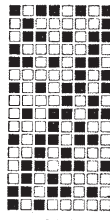

417

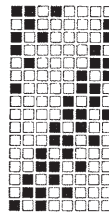

418

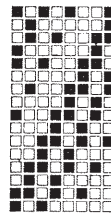

419

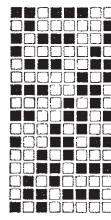

420

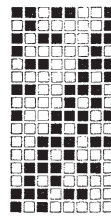

421

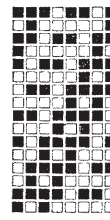

422

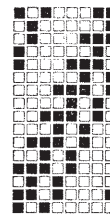

423

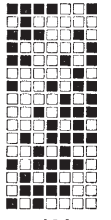

424

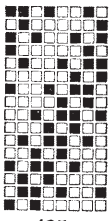

425

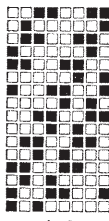

426

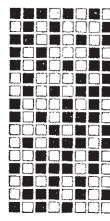

427

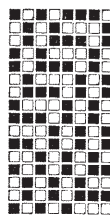

428 ✓

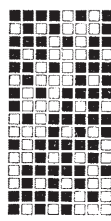

429

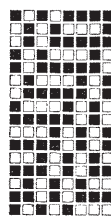

430

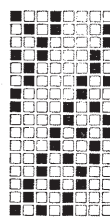

431

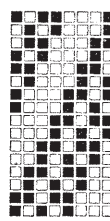

432

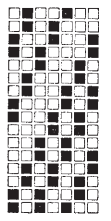

433

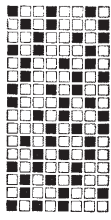

434

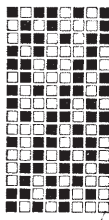

435 ✓

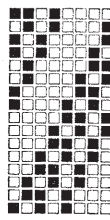

436

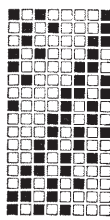

437

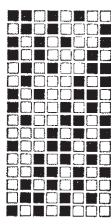

438

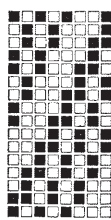

439

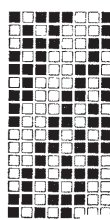

440

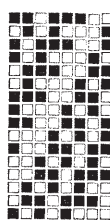

441

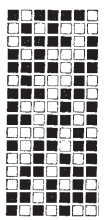

442

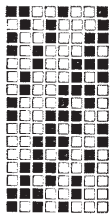

443

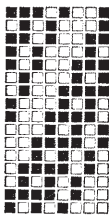

444

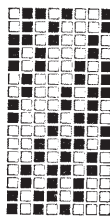

445

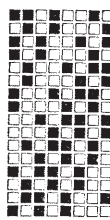

446

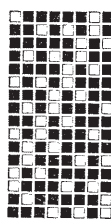

447

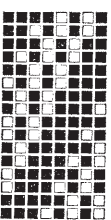

448

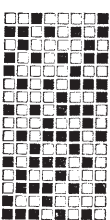

449

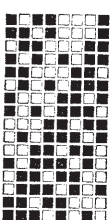

450

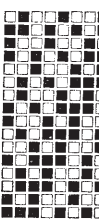

451

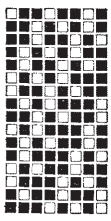

452

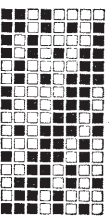

453

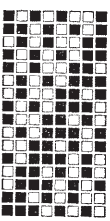

454

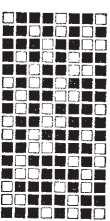

455

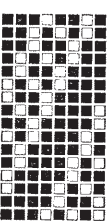

456

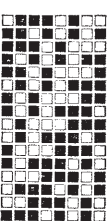

457

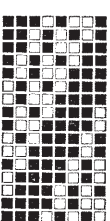

458

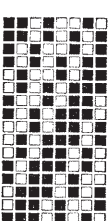

459

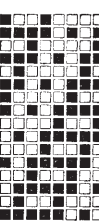

460

PATTERNS UPON 8 ENDS—(continued)

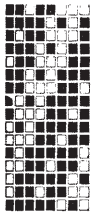

461

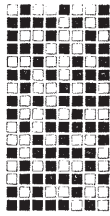

462

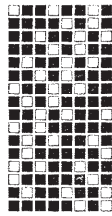

463

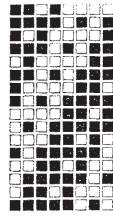

464



465

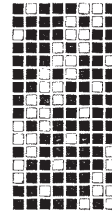

466

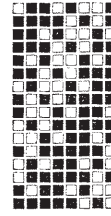

467

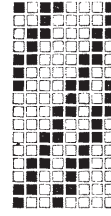

468

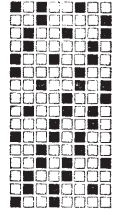

469

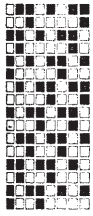

470

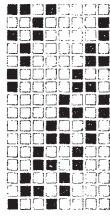

471

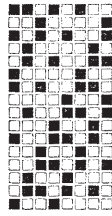

472

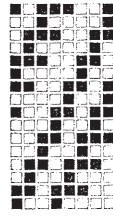

473

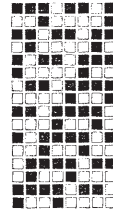

474

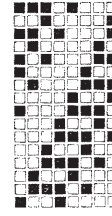

475

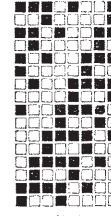

476

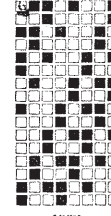

477

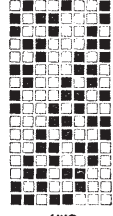

478

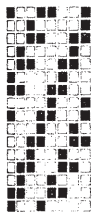

479



480

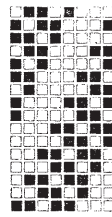

481



482



483

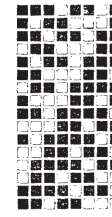

484

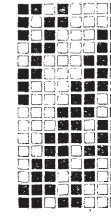

485

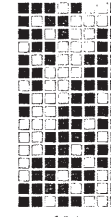

486

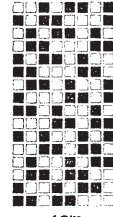

487

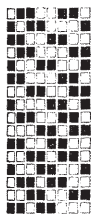

488

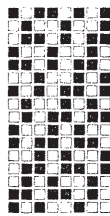

489



490

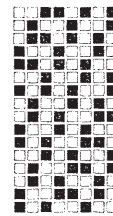

491

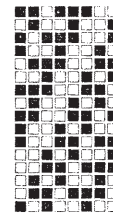

492

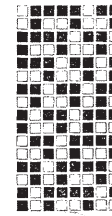

493

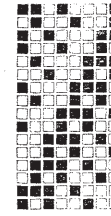

494

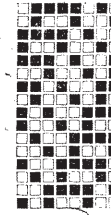

495

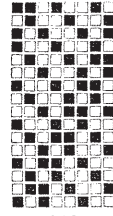

496

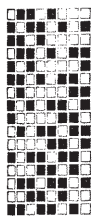

497

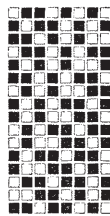

498

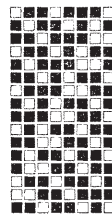

499

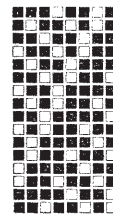

500

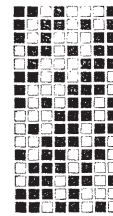

501

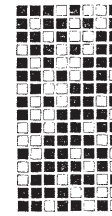

502

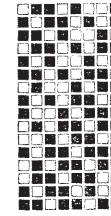

503

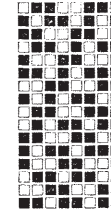

504

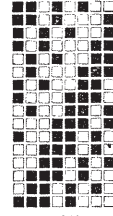

505

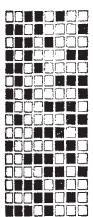

506

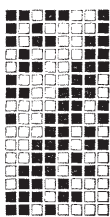

507

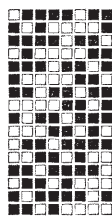

508

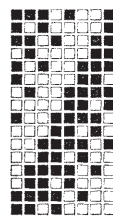

509

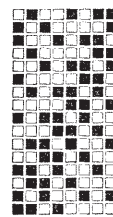

510

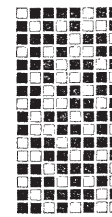

511

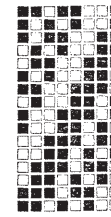

512

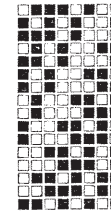

513

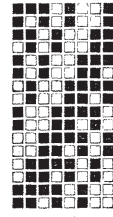

514

PATTERNS UPON 8 ENDS—(continued)

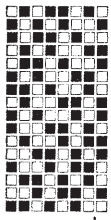

515

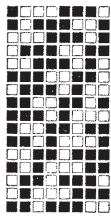

516

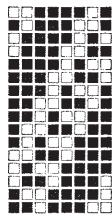

517

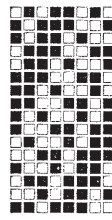

518

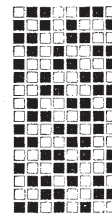

519

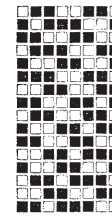

520

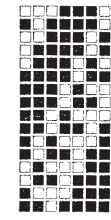

521

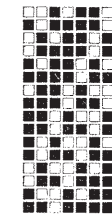

522

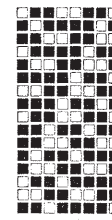

523

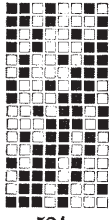

524

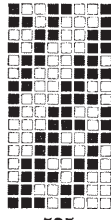

525

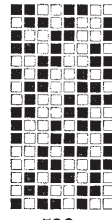

526

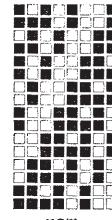

527

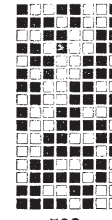

528



Draft for patterns
530 to 548

529

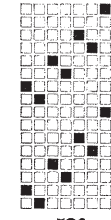

282—307—326

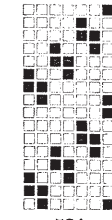

383—308—327

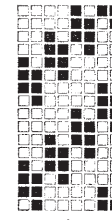

284—309—328

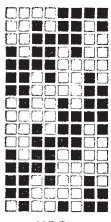

533

285—310—329

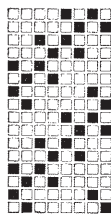

534

289—313—333

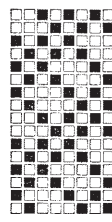

535

290—314—334

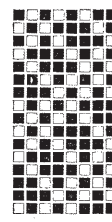

536

291—315—335

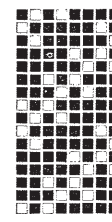

537

292—336

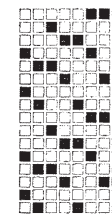

538

293—316—337

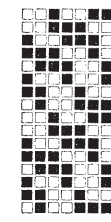

539

294—317—338

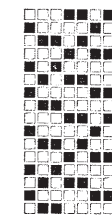

540

295—318—339

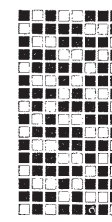

541

296—340

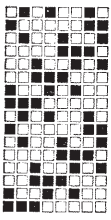

542

297—319—341

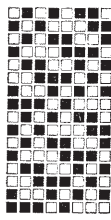

543

298—321—342

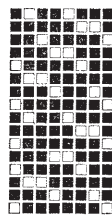

544

300—345

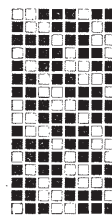

545

299—322—343



546

301—323—346

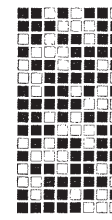

547

302—347

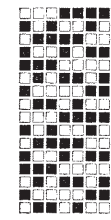

548

303—324—348

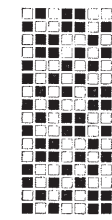

549



550

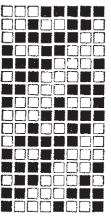

551

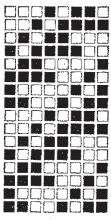

552

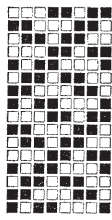

553

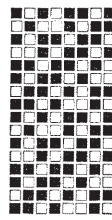

554



555

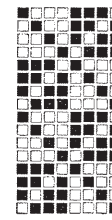

556

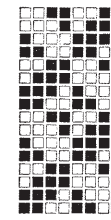

557

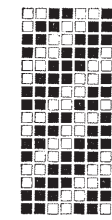

558

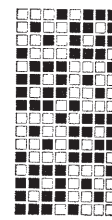

559

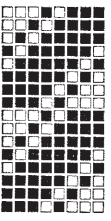

560

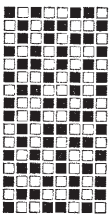

561

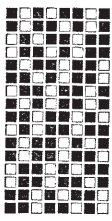

562

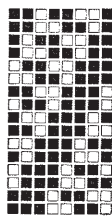

563

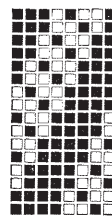

564

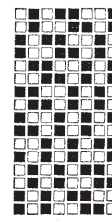

565

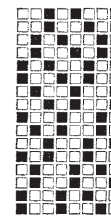

566

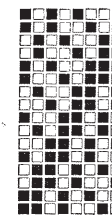

567



568

PATTERNS UPON 8 ENDS—(continued)

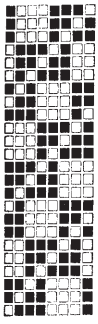

569

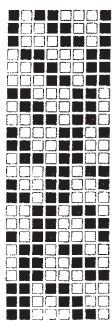

570

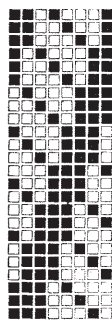

571

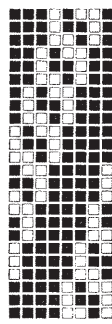

572

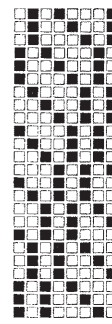

573

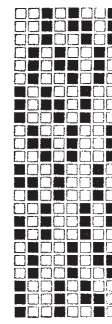

574

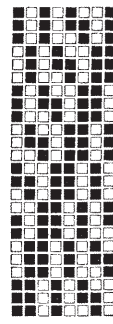

575

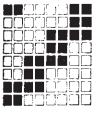

576

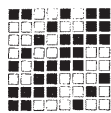

577

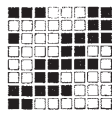

578

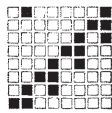

579

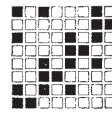

580

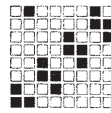

581

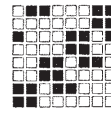

582

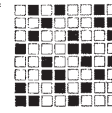

583

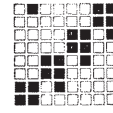

584

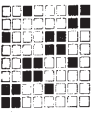

585

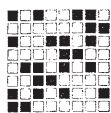

586

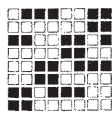

587

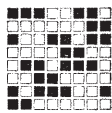

588

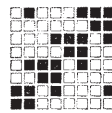

589

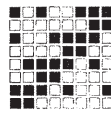

590

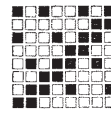

591

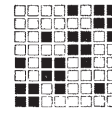

592

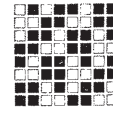

593

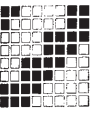

594

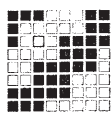

595

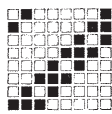

596

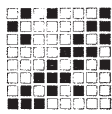

597

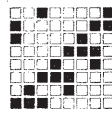

598

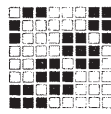

599

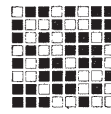

600

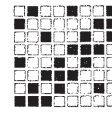

601

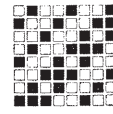

602



603

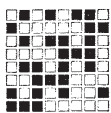

604

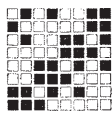

605

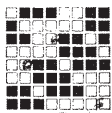

606

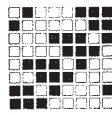

607

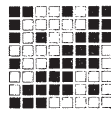

608

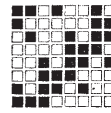

609

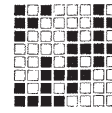

610

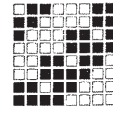

611



612

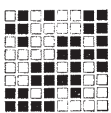

613

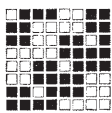

614

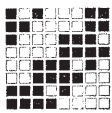

615

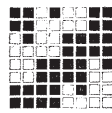

616

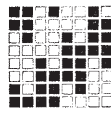

617

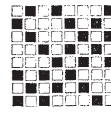

618

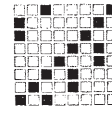

619

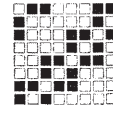

620



621

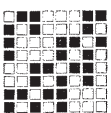

622

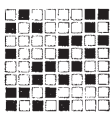

623

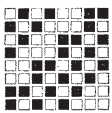

624

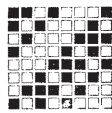

625

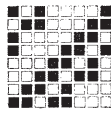

626

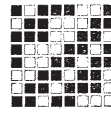

627

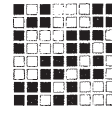

628

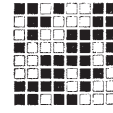

629

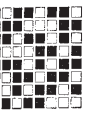

630

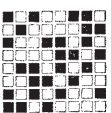

631

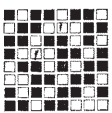

632

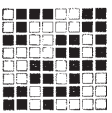

633

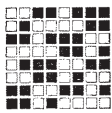

634

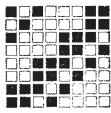

635

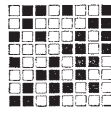

636

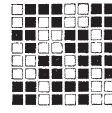

637

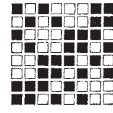

638

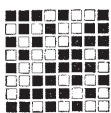

639

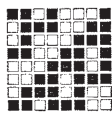

640

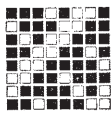

641

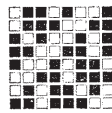

642

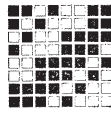

643

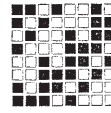

644

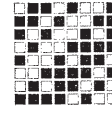

645

PATTERNS UPON 9 ENDS

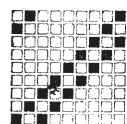

646

683-714-1169-1181

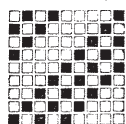

647

684-715-1182

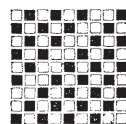

648

685-716-1183

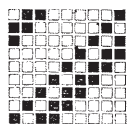

649

686-717-1170-1184

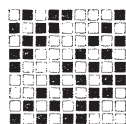

650

687-718-1185

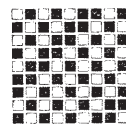

651

688-719-1186

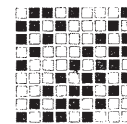

652

689-720-1187

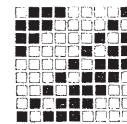

653

690-721-1172-1188

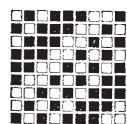

654

691-722-1189

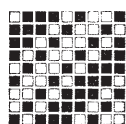

655

692-723-1173-1190

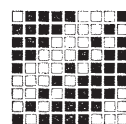

656

693-724-1191

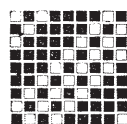

657

694-1192

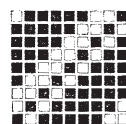

658

695-1193

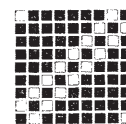

659

696-1194

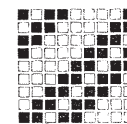

660

697-725-1174-1195

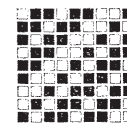

661

698-726-1196

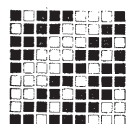

662

699-727-1197

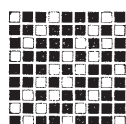

663

700-728-1198

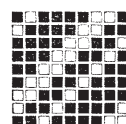

664

701-1199

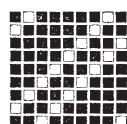

665

702-1200

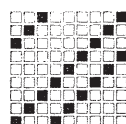

666

703-1142-1175-1201

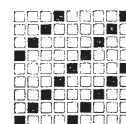

667

704-1143-1202

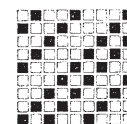

668

705-1144-1203

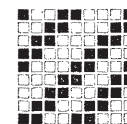

669

706-1145-1176-1204

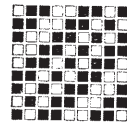

670

707-1146-1205

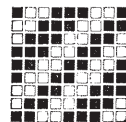

671

708-1147-1206

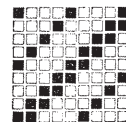

672

1148-1207

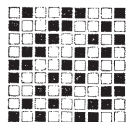

673

1149-1208

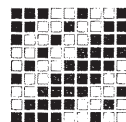

674

1209

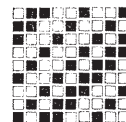

675

1150-1171-1210

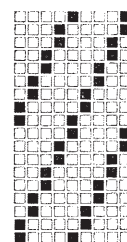

676

647-715-1182

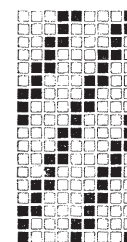

677

648-716-1183

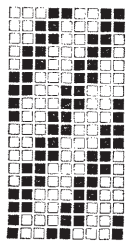

678

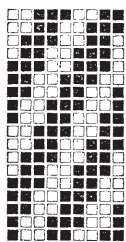

679

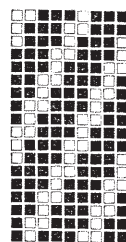

680

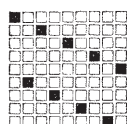

Draft for patterns
682 to

681

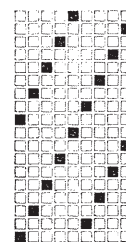

682

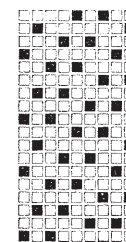

683

649-714-1169-1181

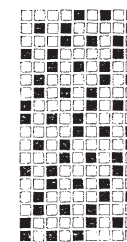

684

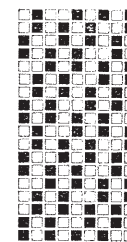

685

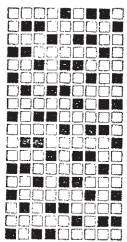

686

649-717-1170-1184

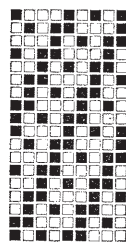

687

650-718-1185



688

651-719-1186

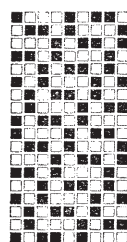

689

652-720-1187

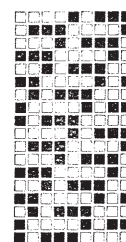

690

653-721-1172-1188

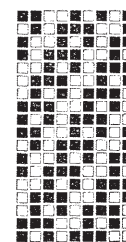

691

654-722-1189

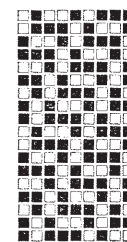

692

655-723-1173-1190

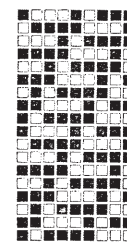

693

656-724-1191

PATTERNS UPON 9 ENDS--(continued)

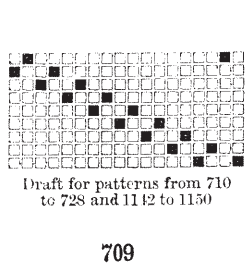
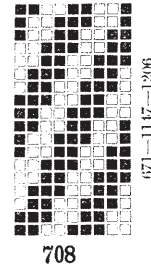
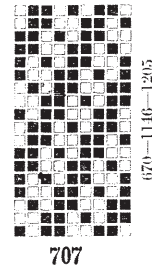
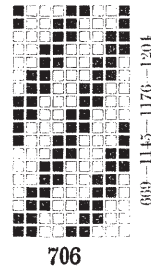
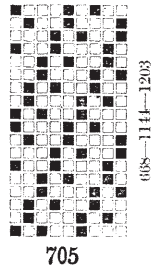
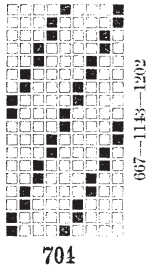
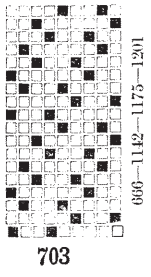
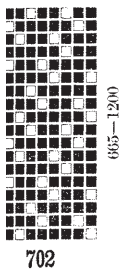
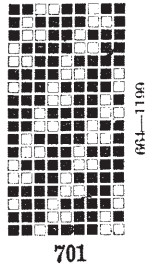
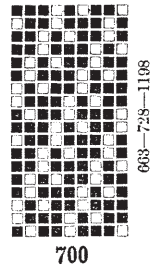
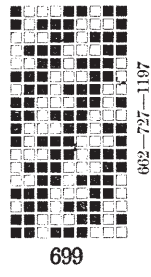
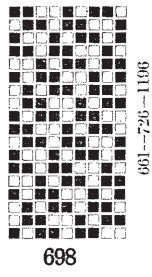
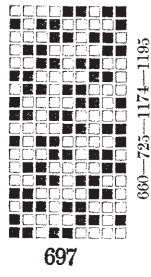
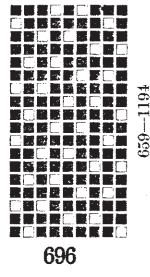
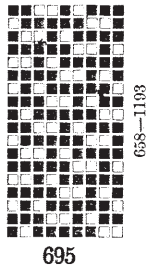
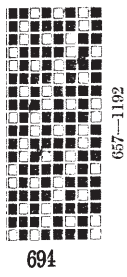

Patterns 710 to 713 are based upon ordinary Twills.

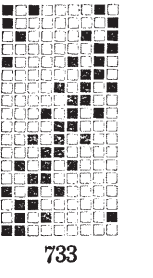
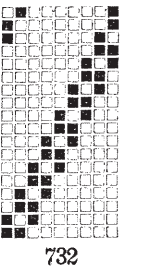
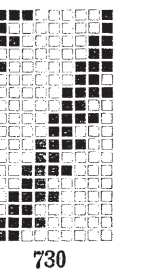
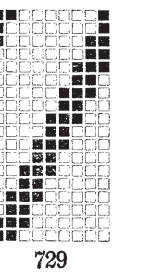
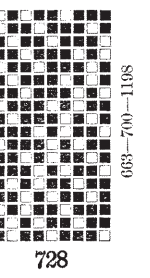
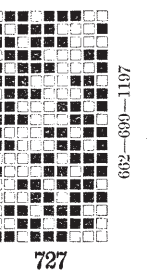
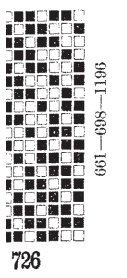
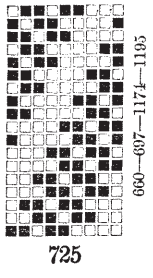
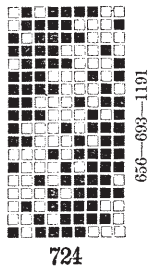
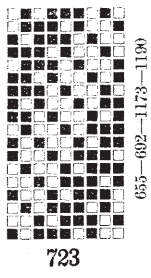
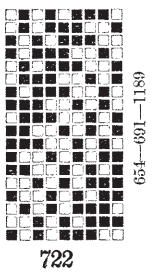
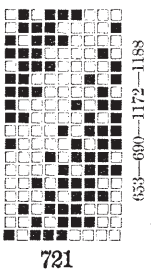
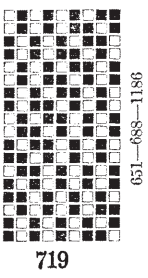
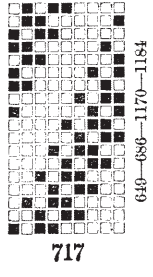
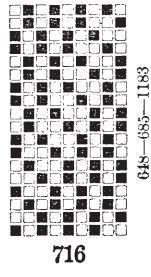
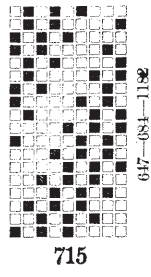
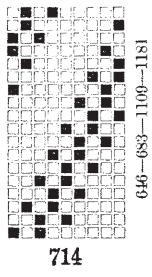
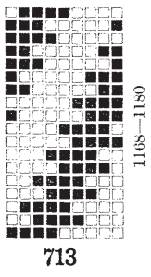
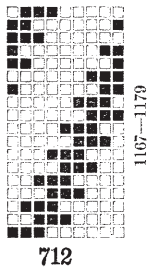
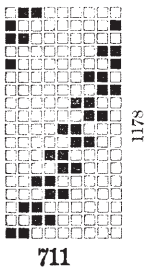
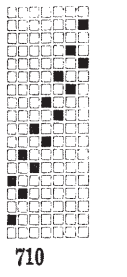

PATTERNS UPON 9 ENDS—(continued)

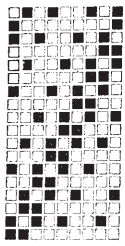

734

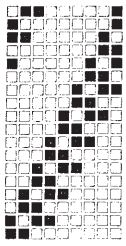

735

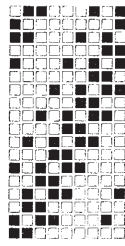

736

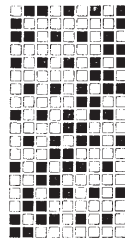

737



738



739



740

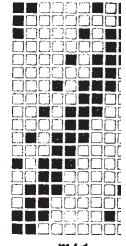

741

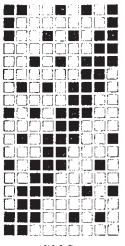

742

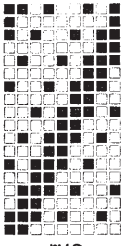

743

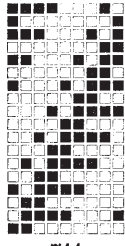

744

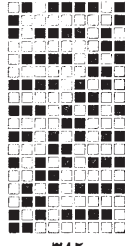

745

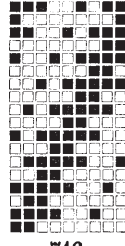

746

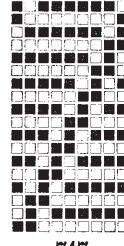

747



748

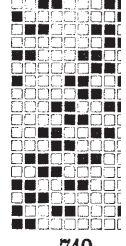

749

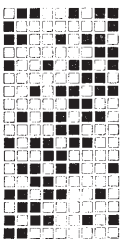

750

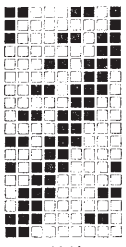

751

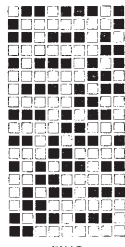

752

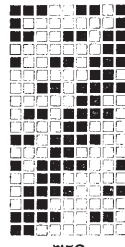

753

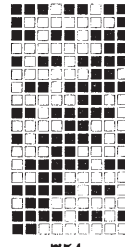

754



755



756

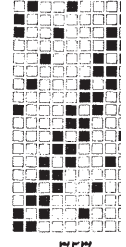

757

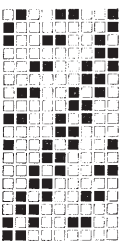

758

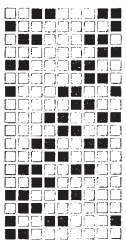

759

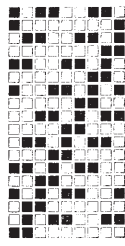

760

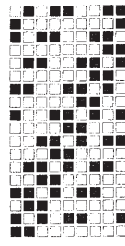

761

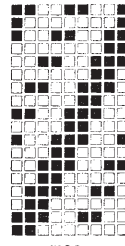

762



763

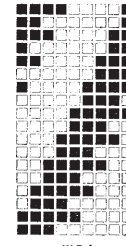

764

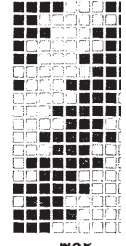

765

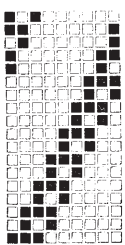

766

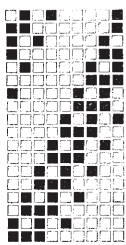

767



768



769



770



771



772

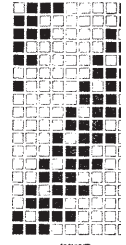

773

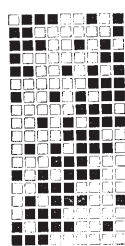

774

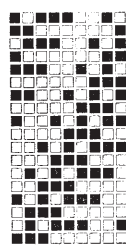

775



776

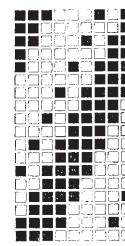

777

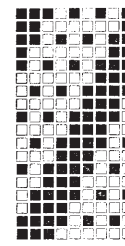

778

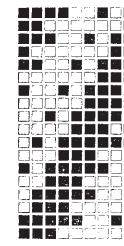

779

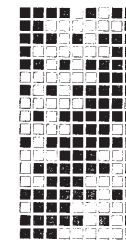

780

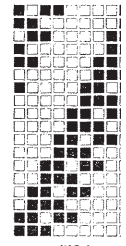

781

PATTERNS UPON 9 ENDS—(continued)

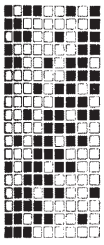

782

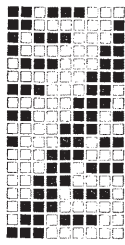

783

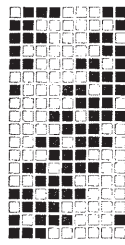

784

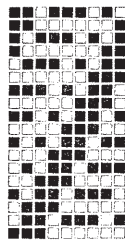

785

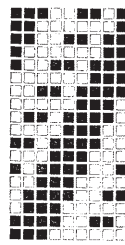

786

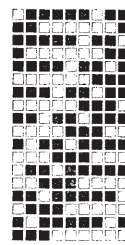

787

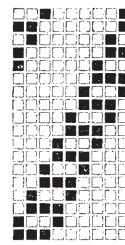

788

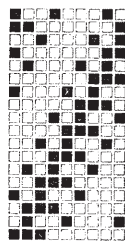

789

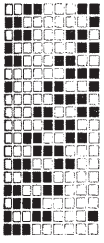

790

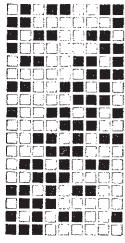

791

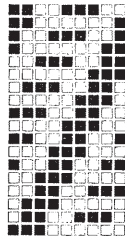

792

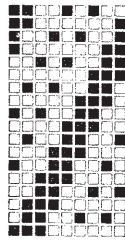

793

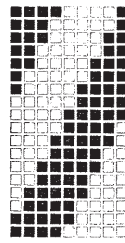

794

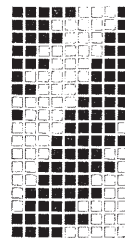

795

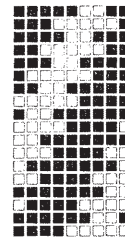

796

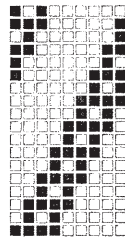

797

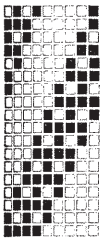

798

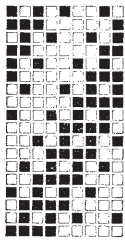

799

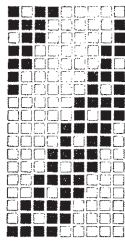

800

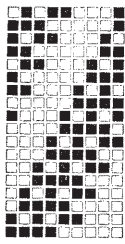

801

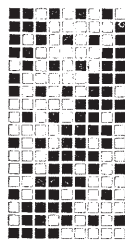

802



803

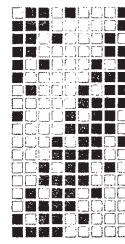

804

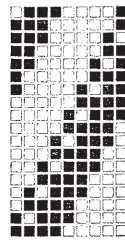

805

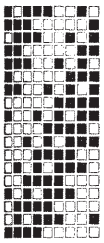

806

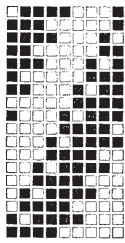

807

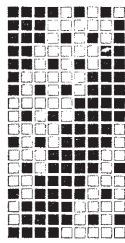

808

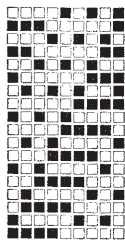

809

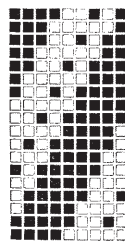

810

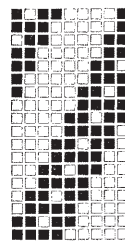

811

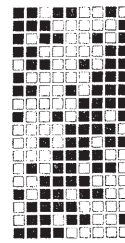

812

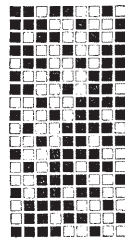

813

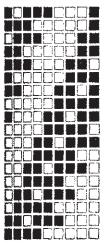

814

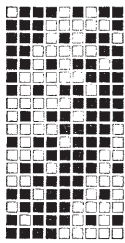

815

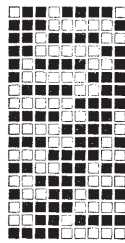

816

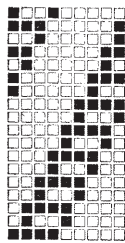

817

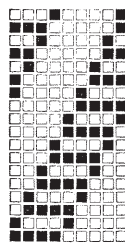

818

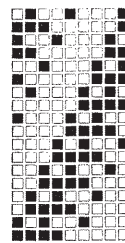

819

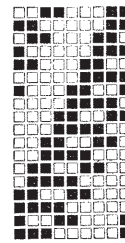

820

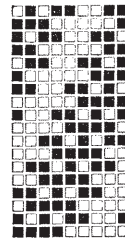

821

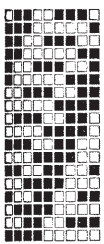

822

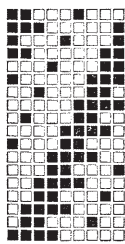

823

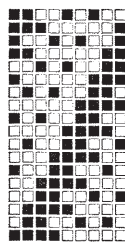

824

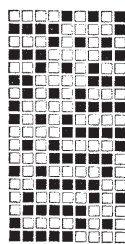

825

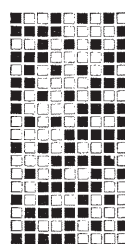

826

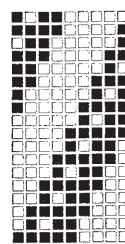

827



828

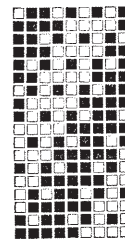

829

PATTERNS UPON 9 ENDS—(continued)

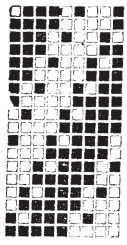

830

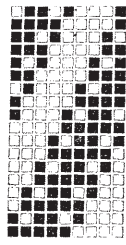

831

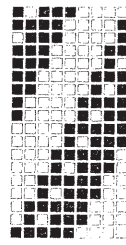

832

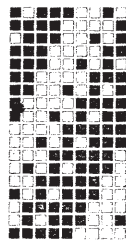

833

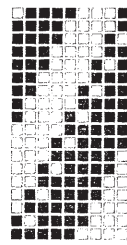

834

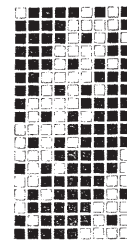

835

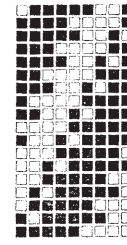

836

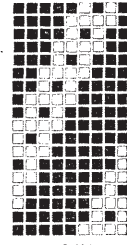

837

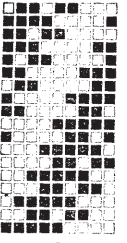

838

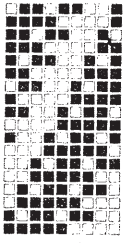

839

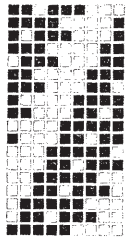

840

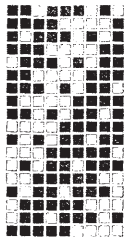

841

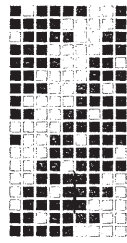

842

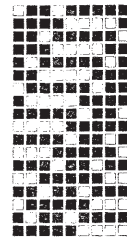

843



844

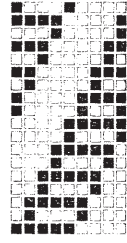

845

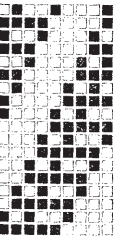

846

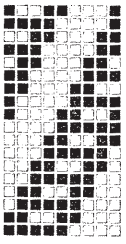

847

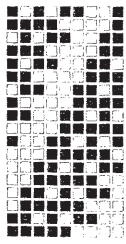

848

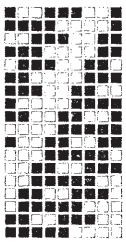

849

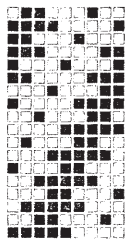

850

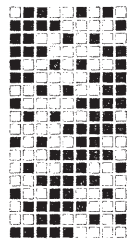

851

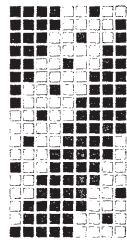

852

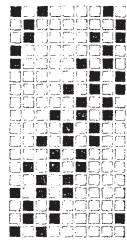

853



854

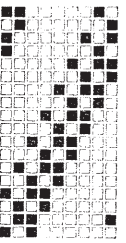

855

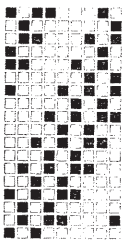

856

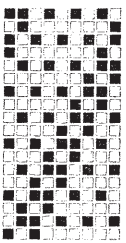

857

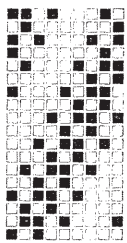

858

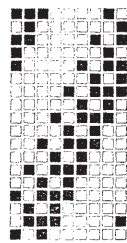

859

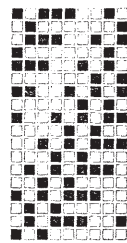

860

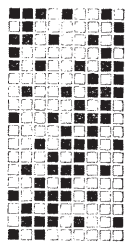

861

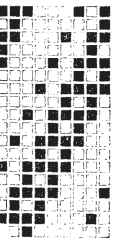

862

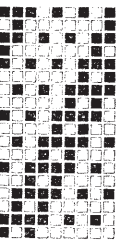

863

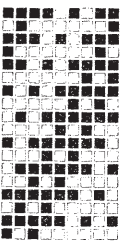

864

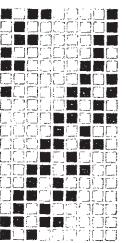

865

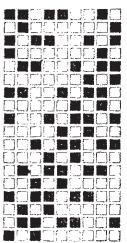

866

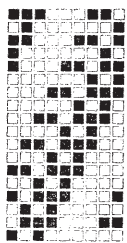

867

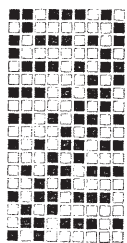

868

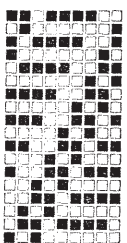

869

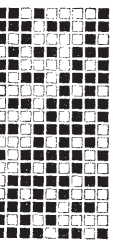

870

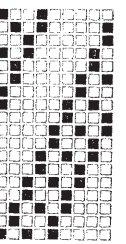

871

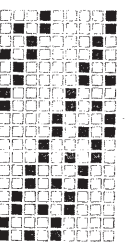

872

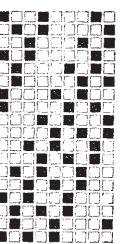

873

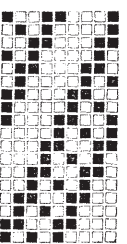

874

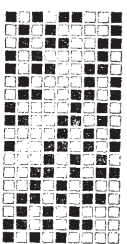

875

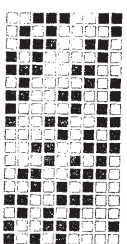

876

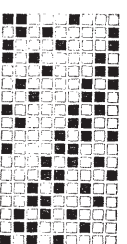

877

PATTERNS UPON 9 ENDS—(continued)

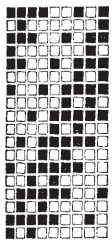

878

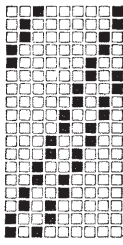

879

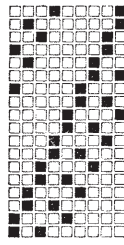

880

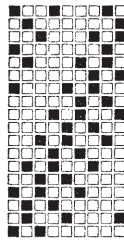

881

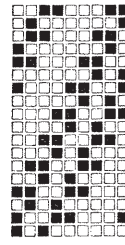

882

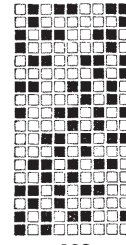

883

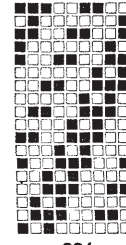

884

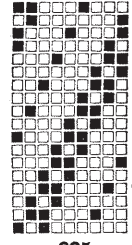

885

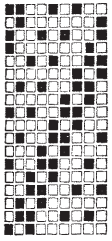

886

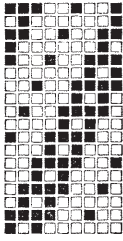

887

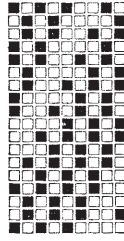

888

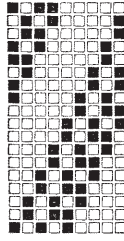

889

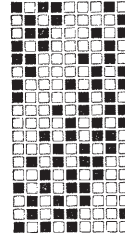

890

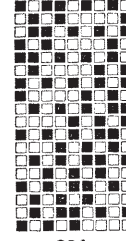

891

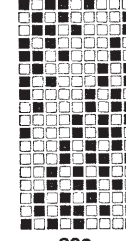

892

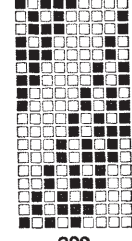

893

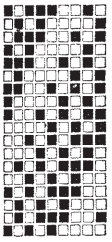

894

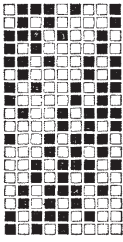

895

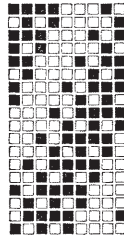

896

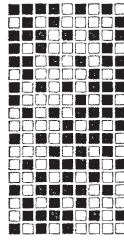

897

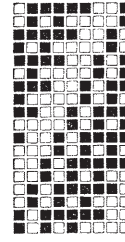

898

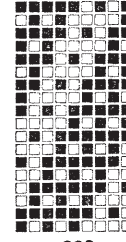

899

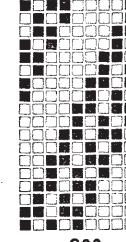

900

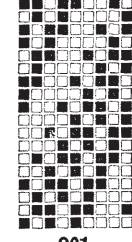

901

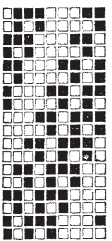

902

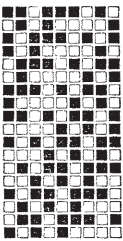

903

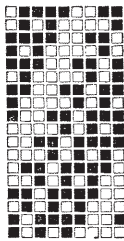

904

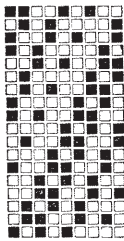

905

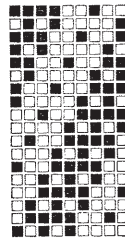

906

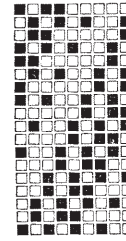

907

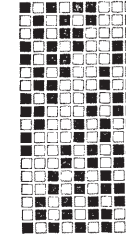

908

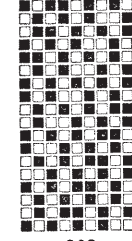

909

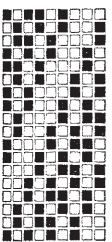

910

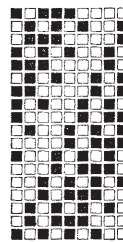

911

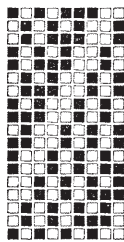

912

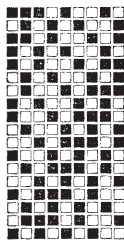

913

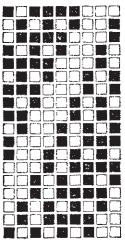

914

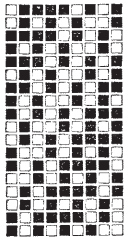

915

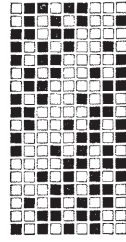

916

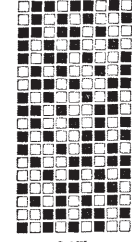

917

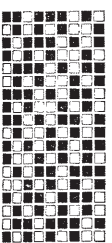

918

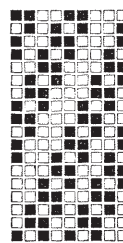

919

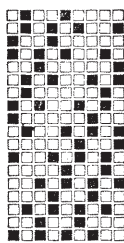

920

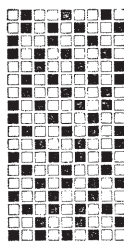

921

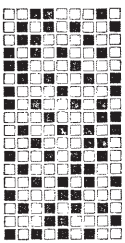

922

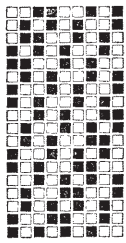

923

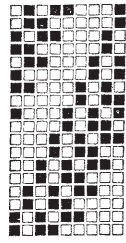

924

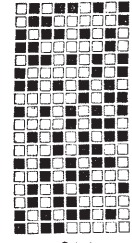

925

PATTERNS UPON 9 ENDS—(continued)

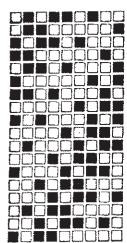

923

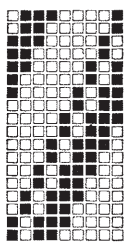

927

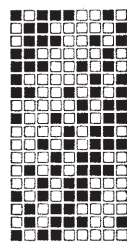

928

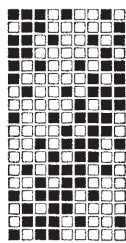

929

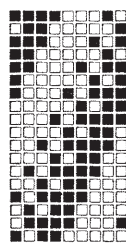

930

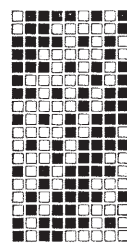

931

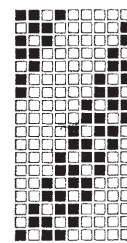

932

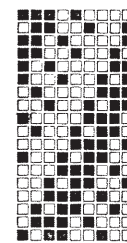

933

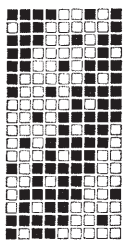

934

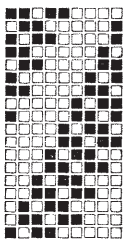

935

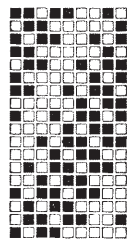

936

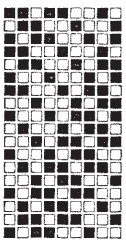

937

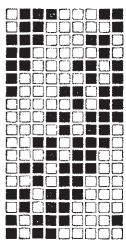

938

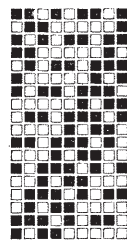

939

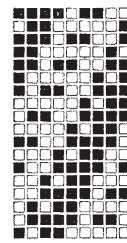

940

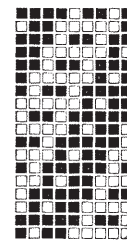

941

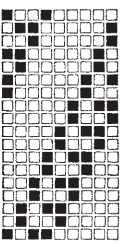

942

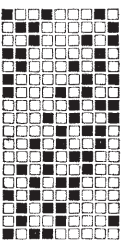

943

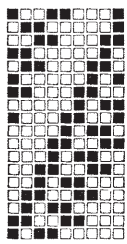

944

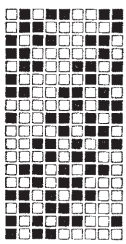

945

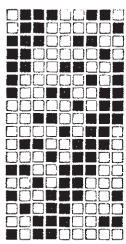

946

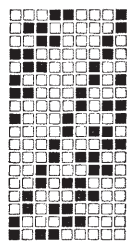

947

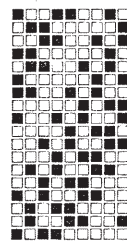

948

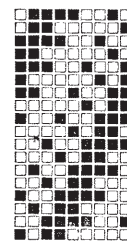

949

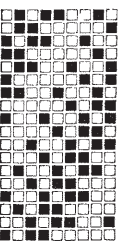

950

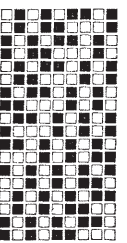

951

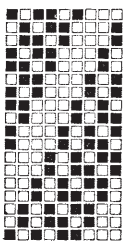

952

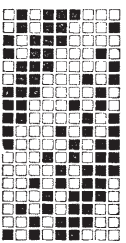

953

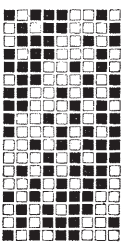

954

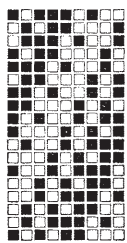

955

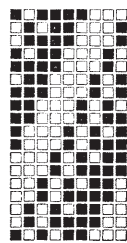

956

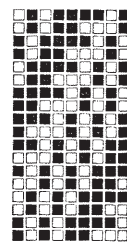

957

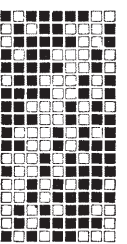

958

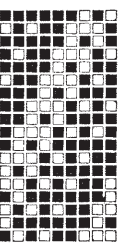

959

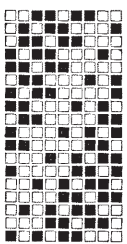

960

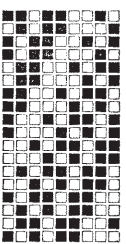

961

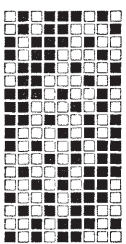

962

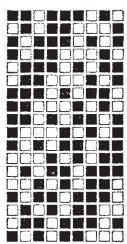

963

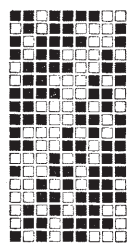

964

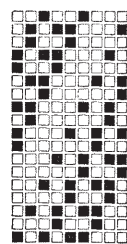

965

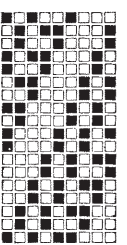

966

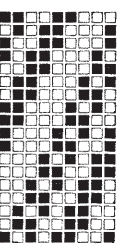

967

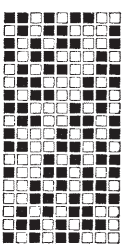

968

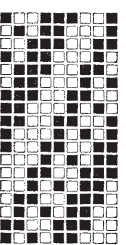

969

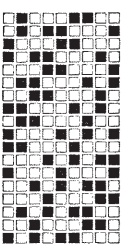

970

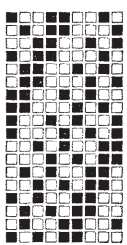

971

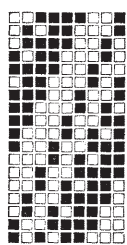

972

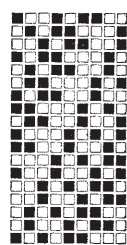

973

PATTERNS UPON 9 ENDS—(continued)

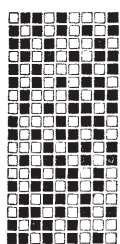

974

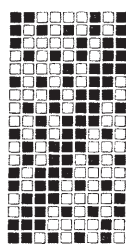

975

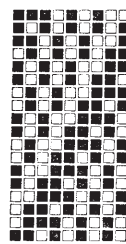

976

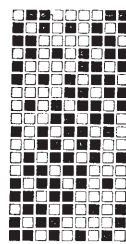

977

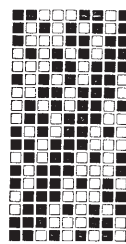

978

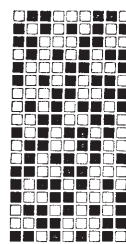

979

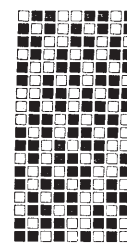

980

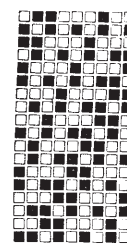

981

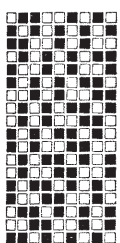

982

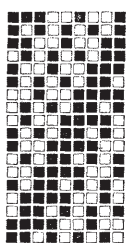

983

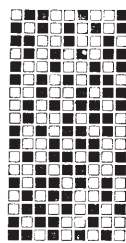

984

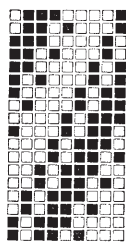

985

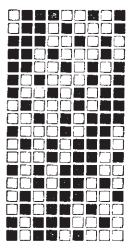

986

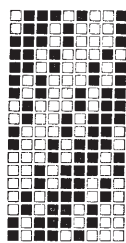

987

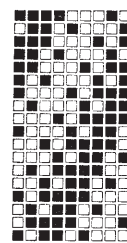

988

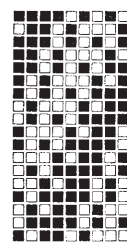

989

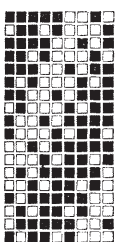

990

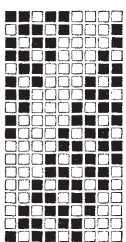

991

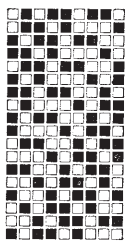

992

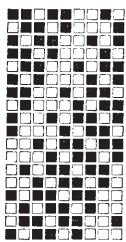

993

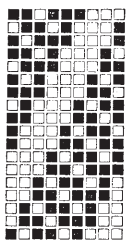

994

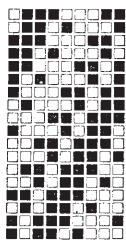

995

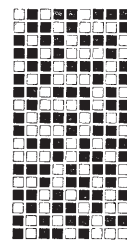

996

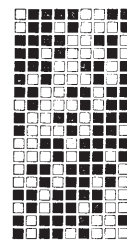

997

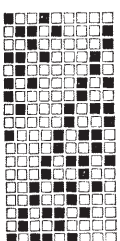

998

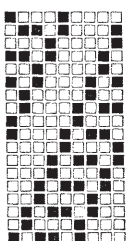

999

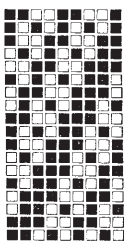

1000

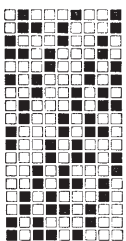

1001

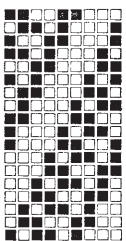

1002

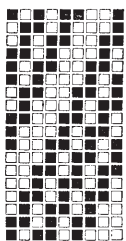

1003

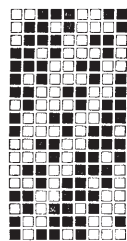

1004

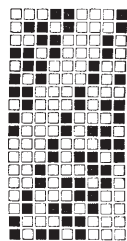

1005

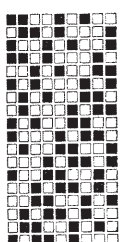

1006

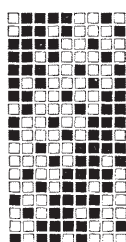

1007

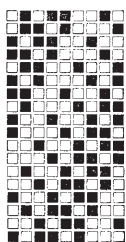

1008

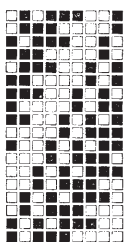

1009

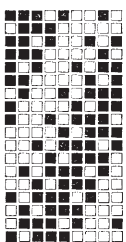

1010

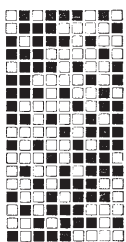

1011

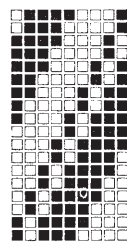

1012

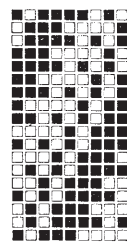

1013

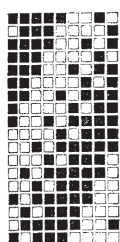

1014

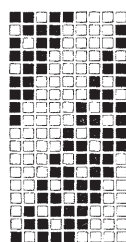

1015

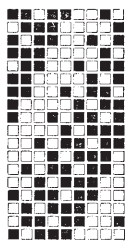

1016

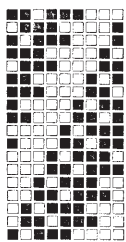

1017

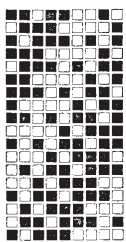

1018

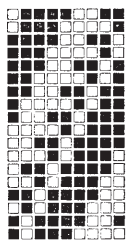

1019

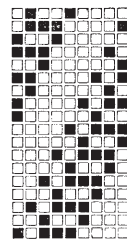

1020

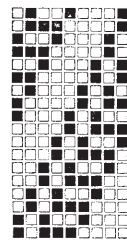

1021

PATTERNS UPON 9 ENDS--(continued)

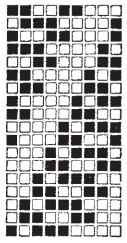

1022

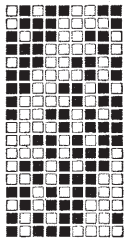

1023

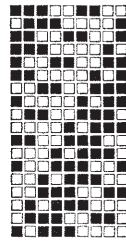

1024

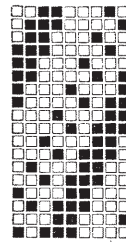

1025

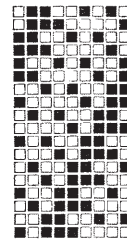

1026

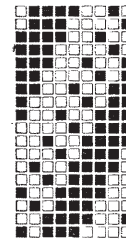

1027

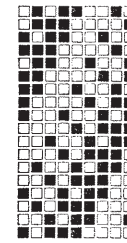

1028

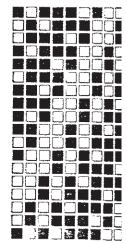

1029

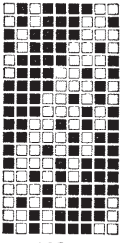

1030

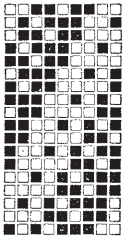

1031

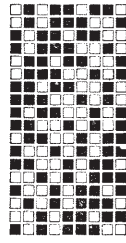

1032

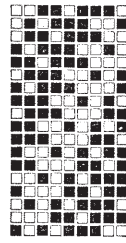

1033

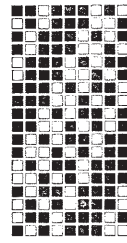

1034

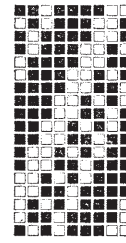

1035

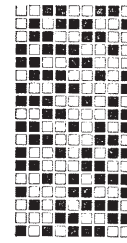

1036

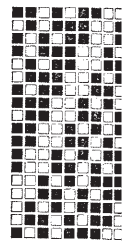

1037

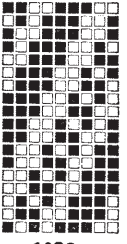

1038

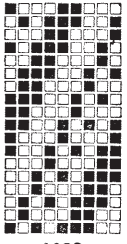

1039

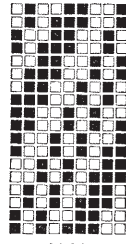

1040

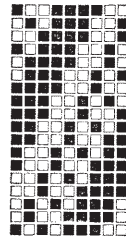

1041

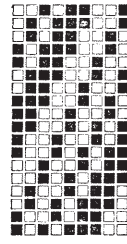

1042

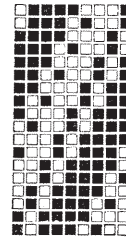

1043

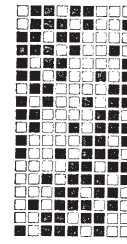

1044

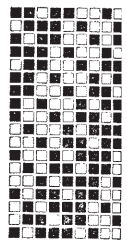

1045

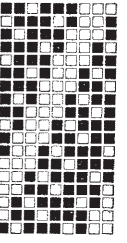

1046

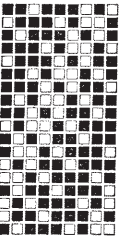

1047

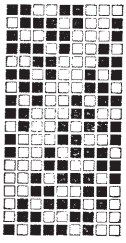

1048

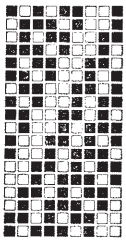

1049

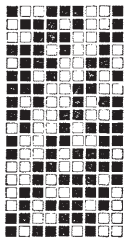

1050

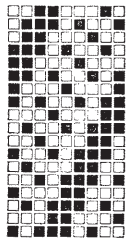

1051

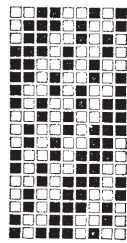

1052

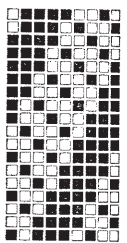

1053

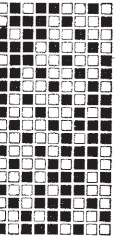

1054

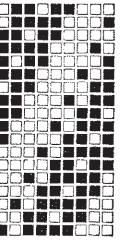

1055

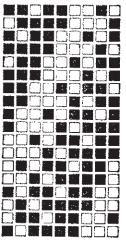

1056

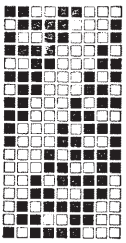

1057

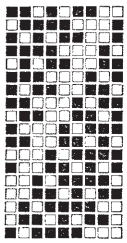

1058

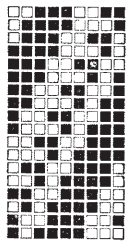

1059

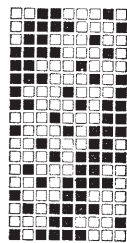

1060

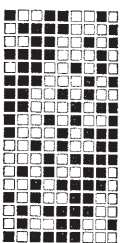

1061

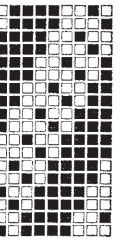

1062

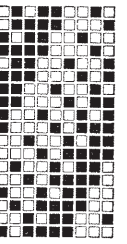

1063

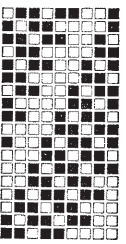

1064

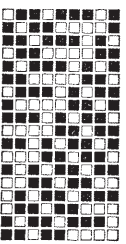

1065

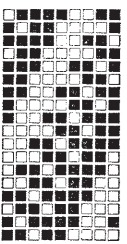

1066

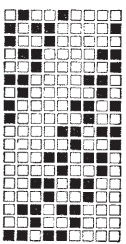

1067

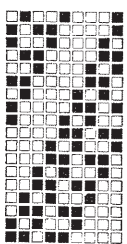

1068

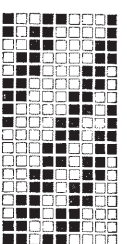

1069

PATTERNS UPON 9 ENDS-(continued)

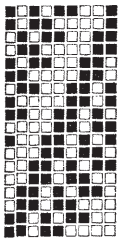

1070

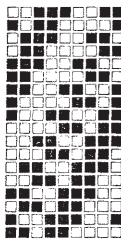

1071

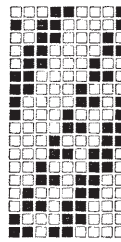

1072

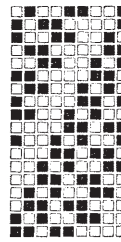

1073

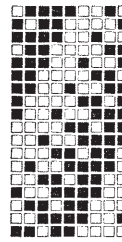

1074

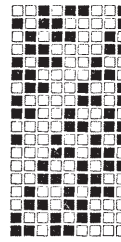

1075

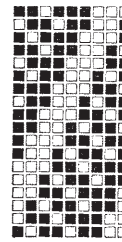

1076

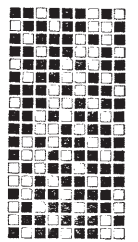

1077

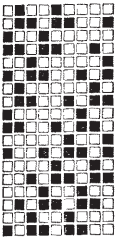

1078

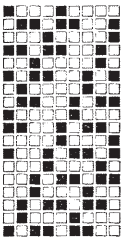

1079

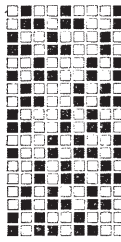

1080

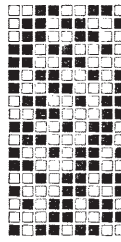

1081

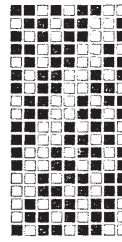

1082

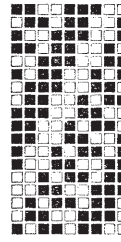

1083

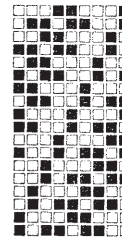

1084

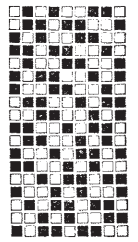

1085

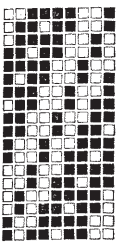

1086

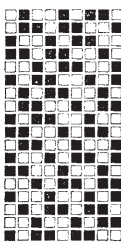

1087

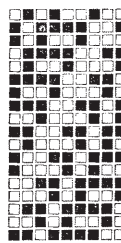

1088

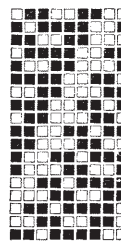

1089

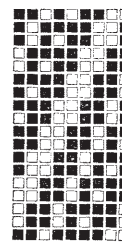

1090

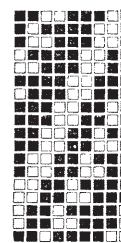

1091

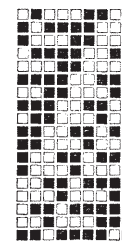

1092

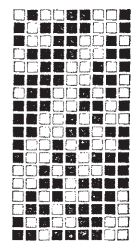

1093

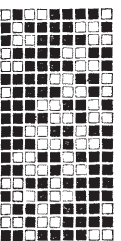

1094

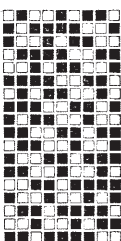

1095

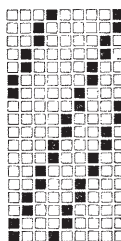

1096

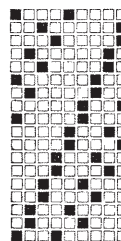

1097

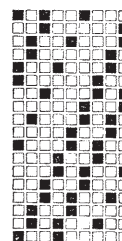

1098

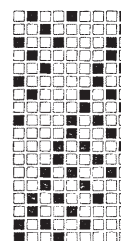

1099

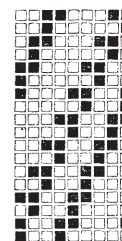

1100

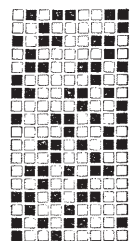

1101

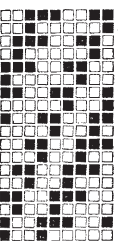

1102

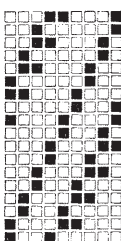

1103

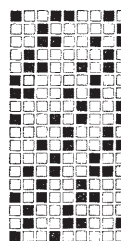

1104

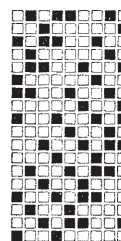

1105

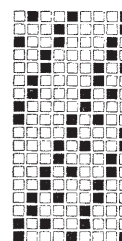

1106

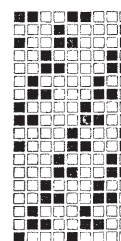

1107

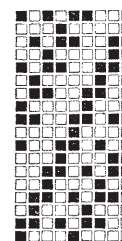

1108

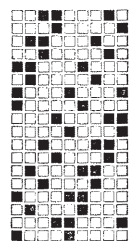

1109

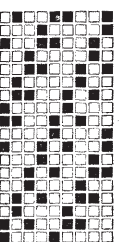

1110

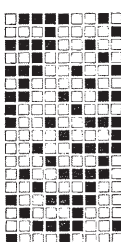

1111

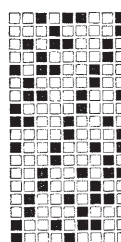

1112

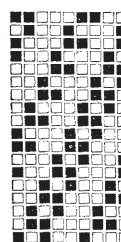

1113

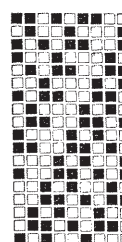

1114

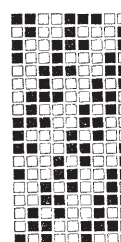

1115

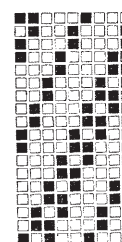

1116

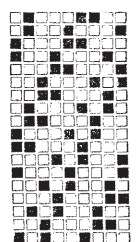

1117

PATTERNS UPON 9 ENDS—(continued)

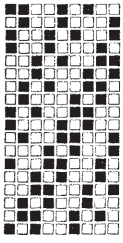

1118

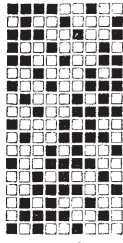

1119

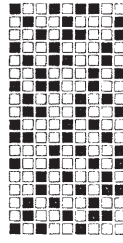

1120

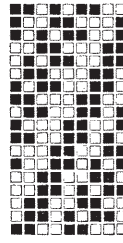

1121

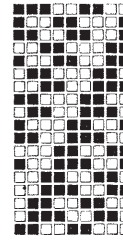

1122

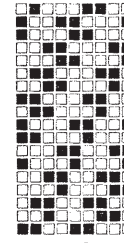

1123

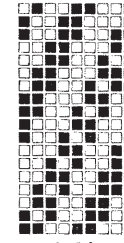

1124

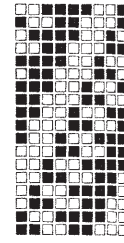

1125

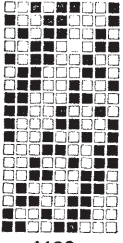

1126

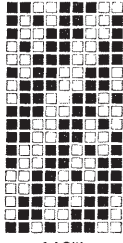

1127

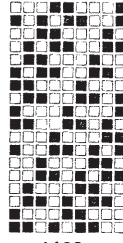

1128

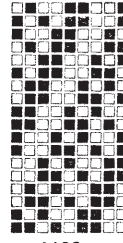

1129

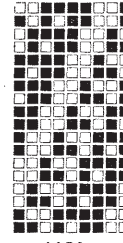

1130

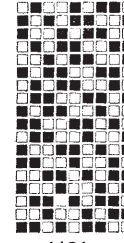

1131

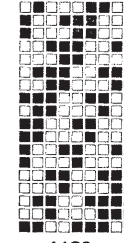

1132

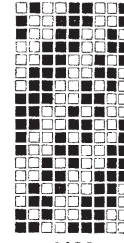

1133

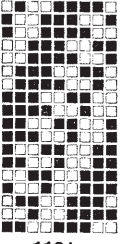

1134

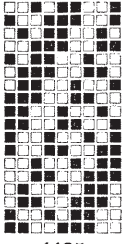

1135

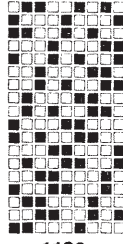

1136

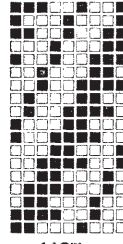

1137

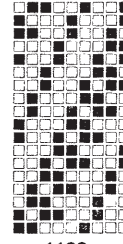

1138

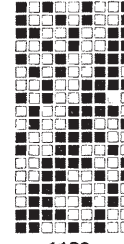

1139

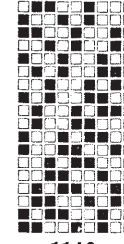

1140

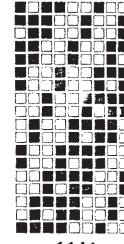

1141

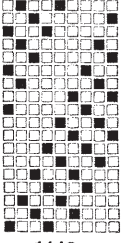

1142

666-703-1175-1201

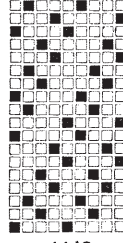

1143

667-704-1202

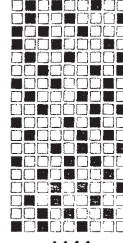

1144

668-705-1203

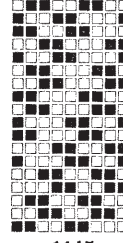

1145

669-706-1176-1204

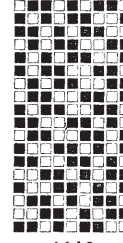

1146

670-707-1205

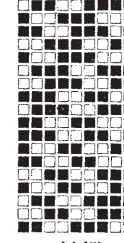

1147

671-708-1206

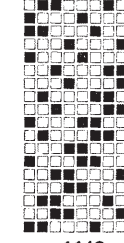

1148

672-1207

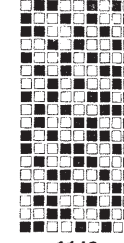

1149

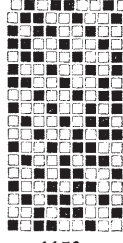

1150

675-1171-1210

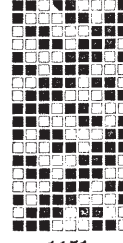

1151

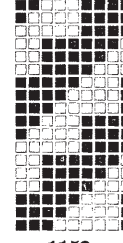

1152

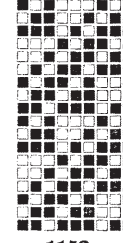

1153

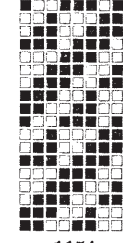

1154

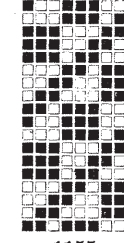

1155

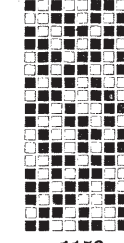

1156

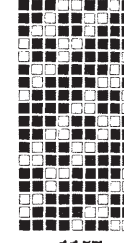

1157

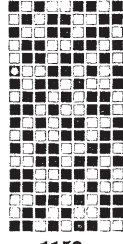

1158

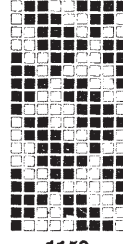

1159

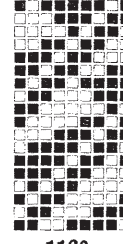

1160

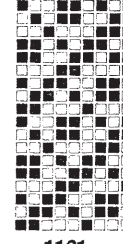

1161

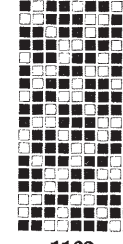

1162

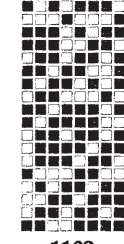

1163

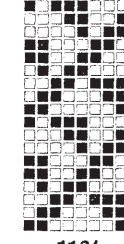

1164

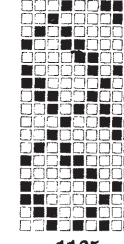

1165

PATTERNS UPON 9 ENDS -(continued)

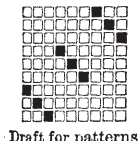

Draft for patterns
1167 to 1176

1166

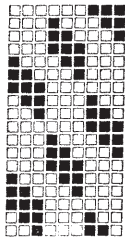

1167
712-1179

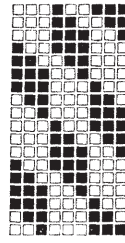

1168
713-1180

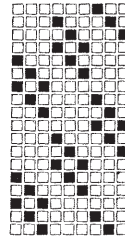

1169
646-683-714-1181

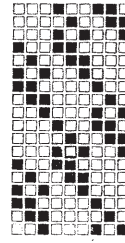

1170
649-686-717-1184

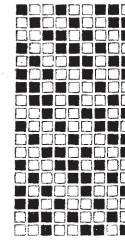

1171
675-1150-1210

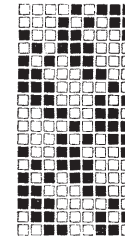

1172
653-690-721-1188

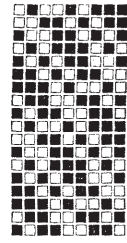

1173
655-692-723-1190

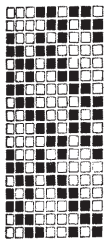

1174
660-697-725-1195

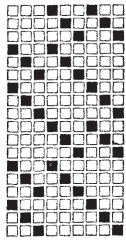

1175
666-703-1142-1201

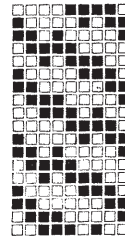

1176
669-706-1145-1204

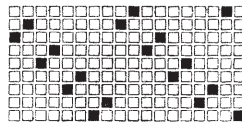

Draft for patterns
1178 to 1219

1177

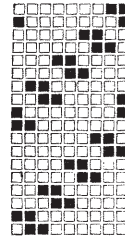

1178

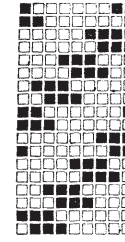

1179

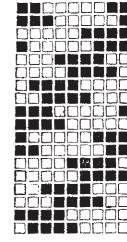

1180

Patterns 1167 and 1168, as also patterns 1178 to 1180 are based upon ordinary twills.



1181

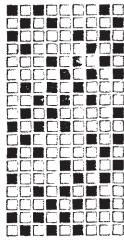

1182

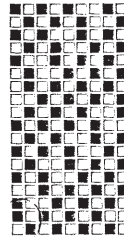

1183

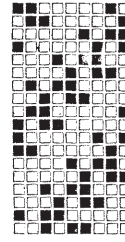

1184

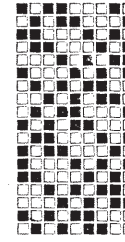

1185

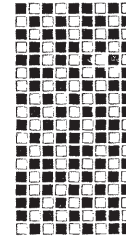

1186

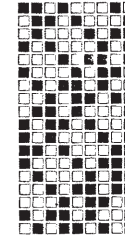

1187

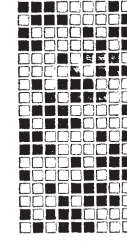

1188

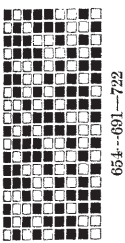

1189

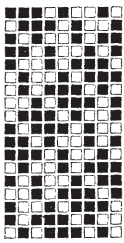

1190

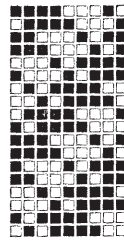

1191

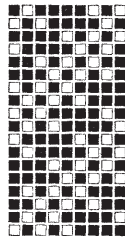

1192

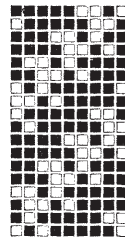

1193

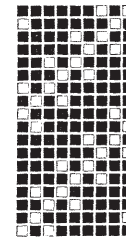

1194

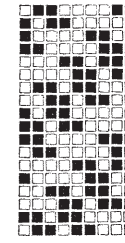

1195

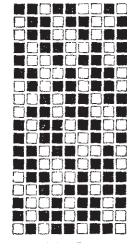

1196

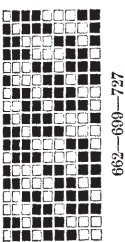

1197

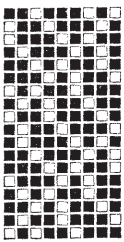

1198

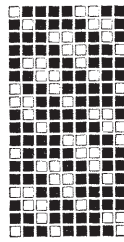

1199

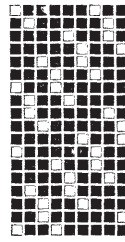

1200

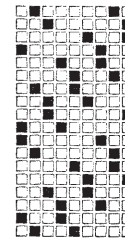

1201

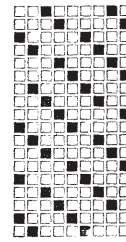

1202

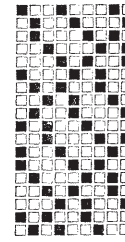

1203

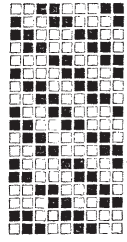

1204

PATTERNS UPON 9 ENDS—(continued)

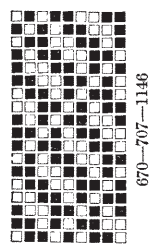

1205

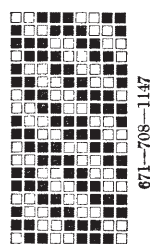

1206

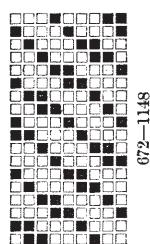

1207

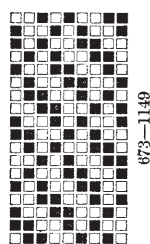

1208

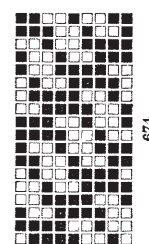

1209

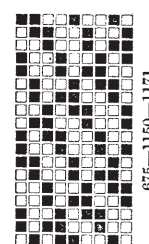

1210

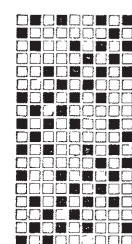

1211

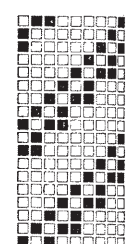

1212

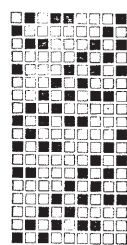

1213

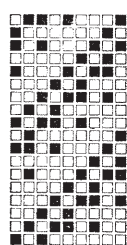

1214

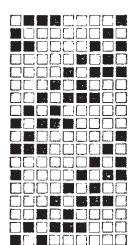

1215

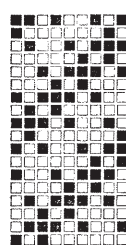

1216

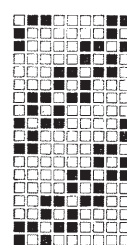

1217

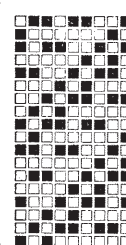

1218

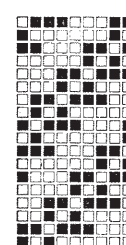

1219

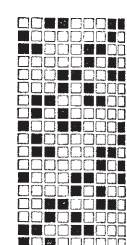

1220

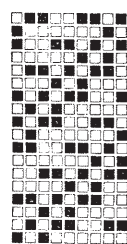

1221

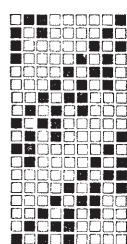

1222

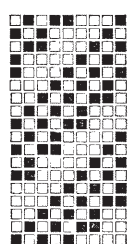

1223

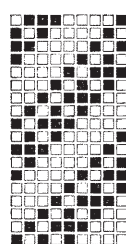

1224

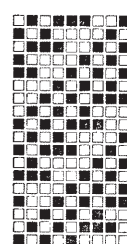

1225

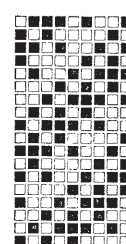

1226

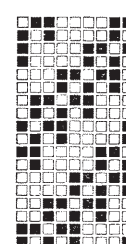

1227

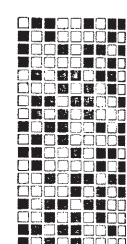

1228

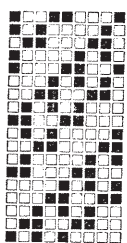

1229

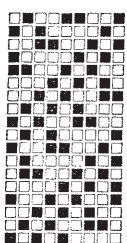

1230

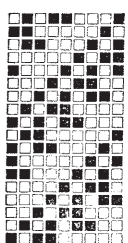

1231

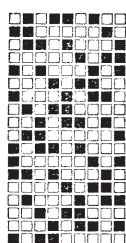

1232

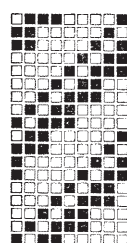

1233

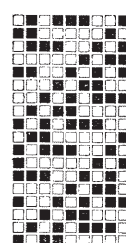

1234

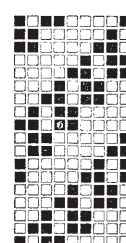

1235

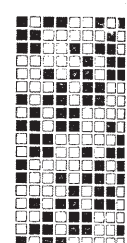

1236

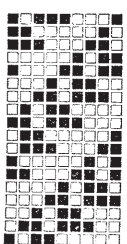

1237

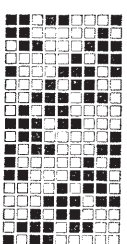

1238

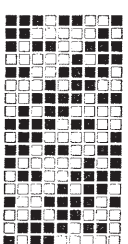

1239

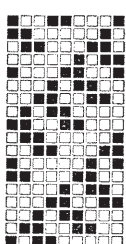

1240

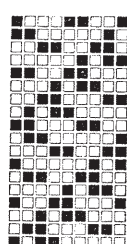

1241

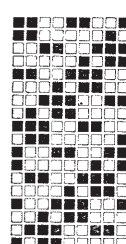

1242

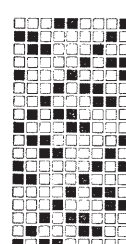

1243

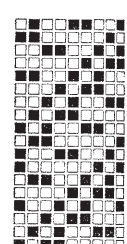

1244

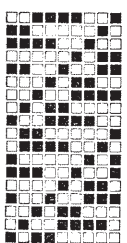

1245

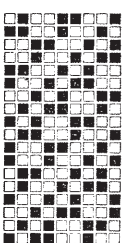

1246

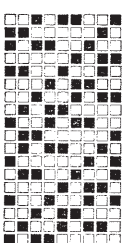

1247

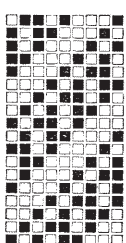

1248

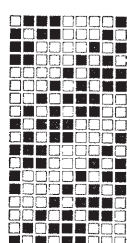

1249

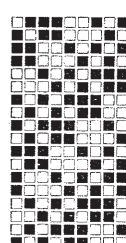

1250



1251

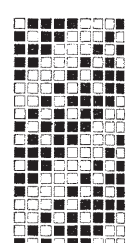

1252

PATTERNS UPON 9 ENDS—(continued)

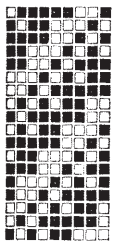

1253

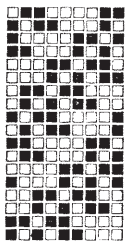

1254

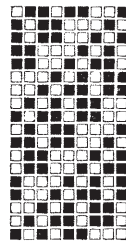

1255

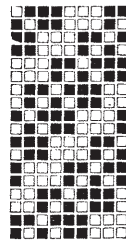

1256

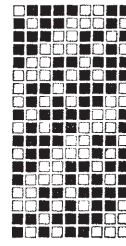

1257

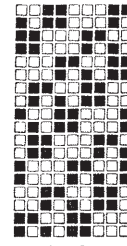

1258

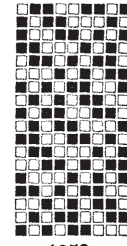

1259

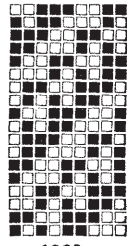

1260

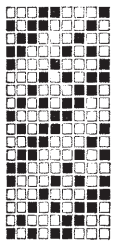

1261

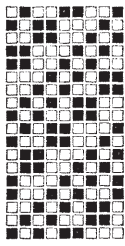

1262

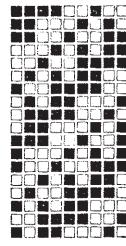

1263

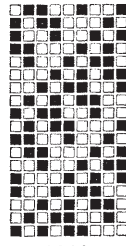

1264

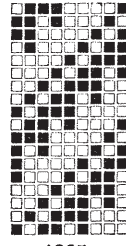

1265

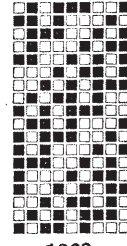

1266

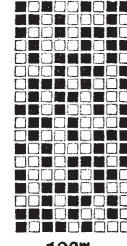

1267

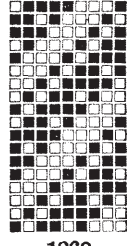

1268

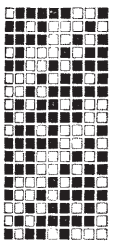

1269

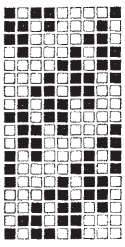

1270

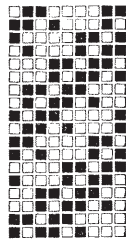

1271

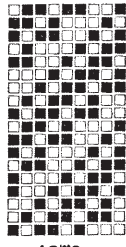

1272

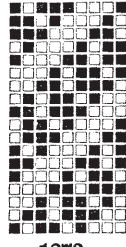

1273

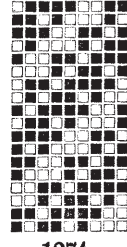

1274

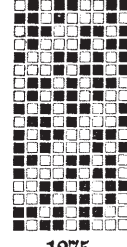

1275

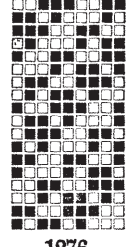

1276

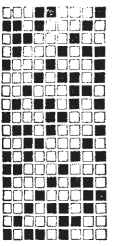

1277

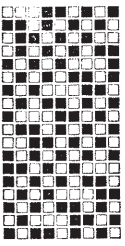

1278

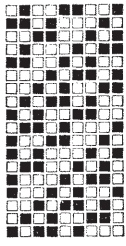

1279

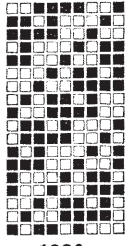

1280

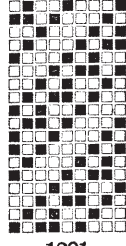

1281

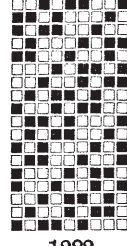

1282

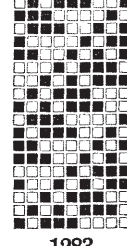

1283

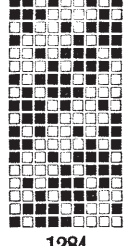

1284

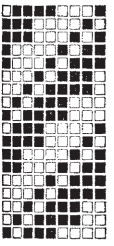

1285

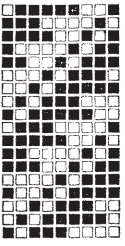

1286

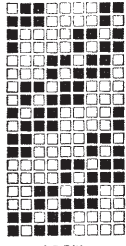

1287

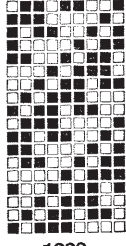

1288

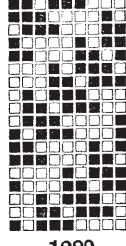

1289

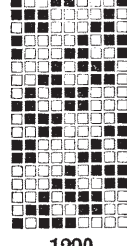

1290

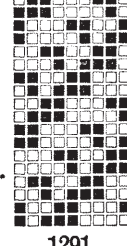

1291

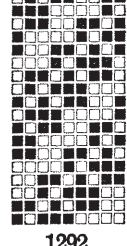

1292

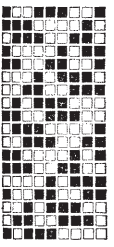

1293

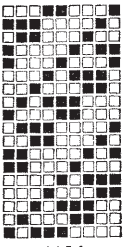

1294

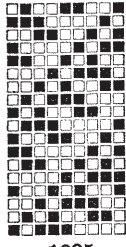

1295

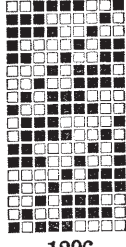

1296

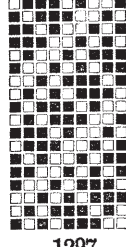

1297

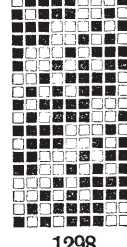

1298

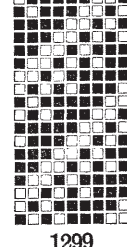

1299

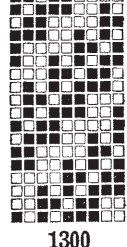

1300

PATTERNS UPON 9 ENDS--(continued)

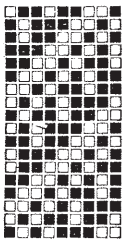

1301

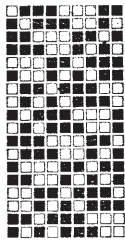

1302

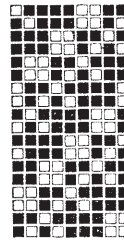

1303

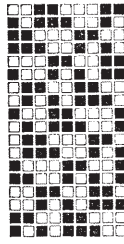

1304

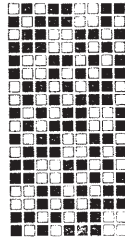

1305

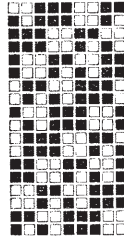

1306

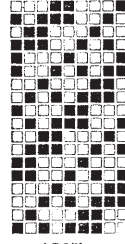

1307

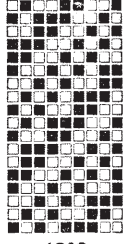

1308

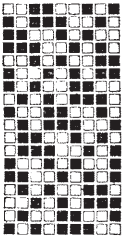

1309

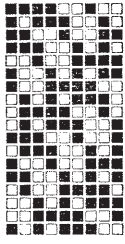

1310

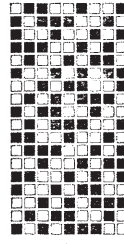

1311

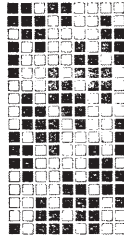

1312

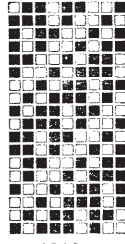

1313

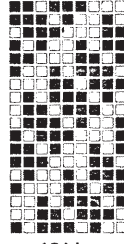

1314

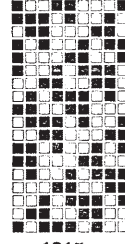

1315

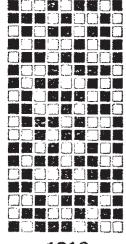

1316

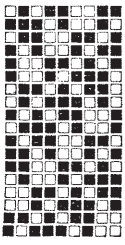

1317

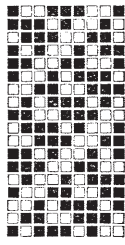

1318

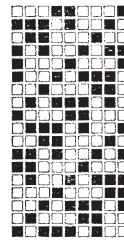

1319

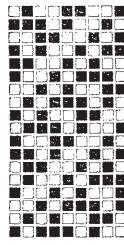

1320

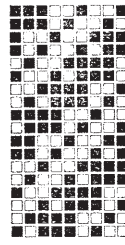

1321

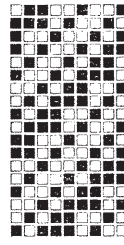

1322

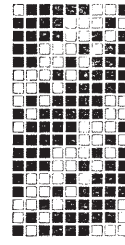

1323

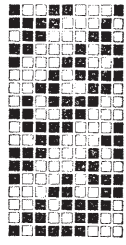

1324

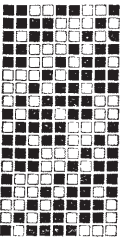

1325

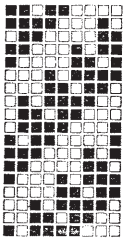

1326

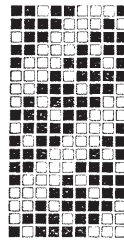

1327

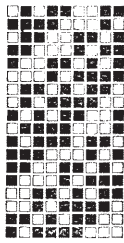

1328

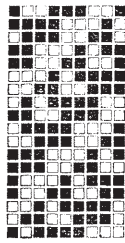

1329

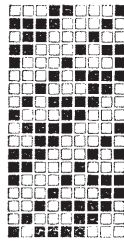

1330

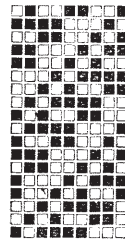

1331

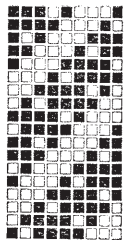

1332

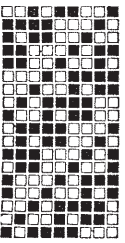

1333

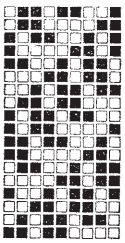

1334

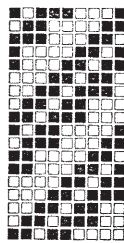

1335

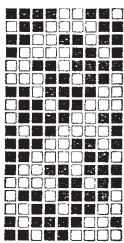

1336

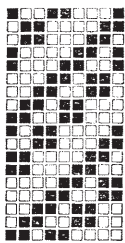

1337

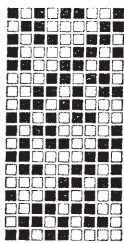

1338

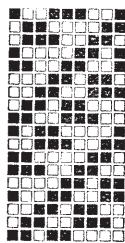

1339

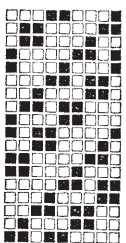

1340

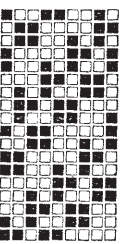

1341

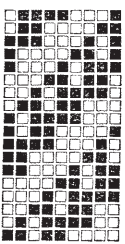

1342

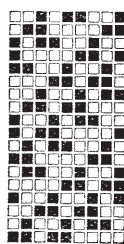

1343

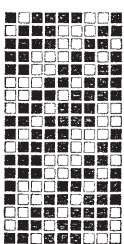

1344

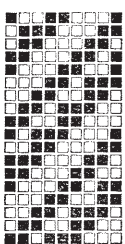

1345

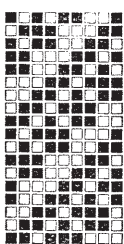

1346

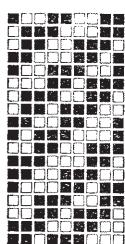

1347

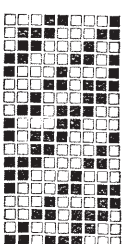

1348

PATTERNS UPON 9 ENDS--(continued)

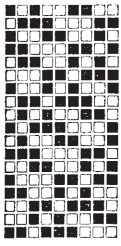

1349

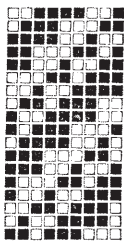

1350

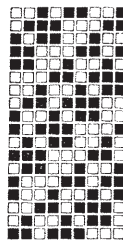

1351

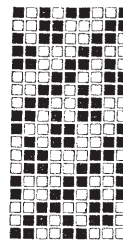

1352

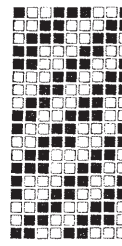

1353

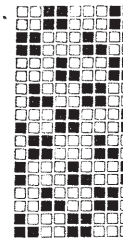

1354

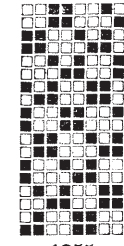

1355

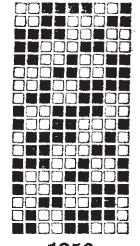

1356

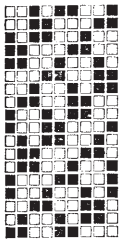

1357

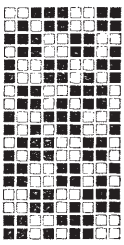

1358

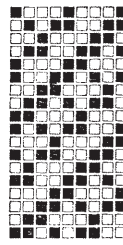

1359

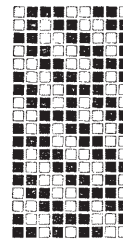

1360

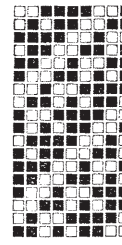

1361

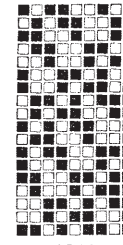

1362

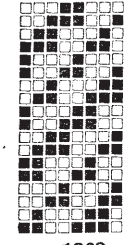

1363

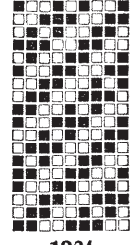

1364

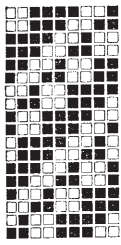

1365

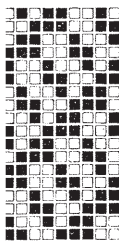

1366

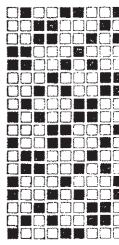

1367

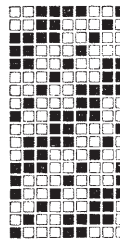

1368

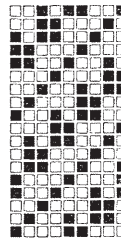

1369

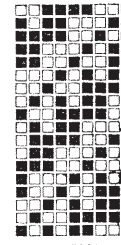

1370

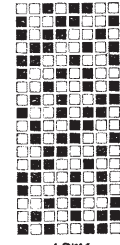

1371

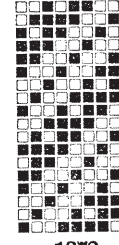

1372

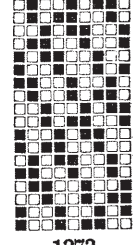

1373

PATTERNS UPON 10 ENDS

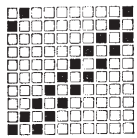

1374

1413-1939-2009
2048-2090-2133

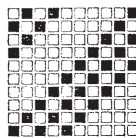

1375

1414-1970-2010
2019-2081-2134

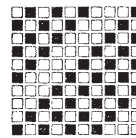

1376

1415-1971-2011
2050-2082-2135

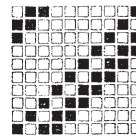

1377

1416-1972-2012
2051-2083-2136

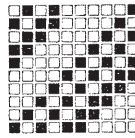

1378

1417-1973-2013
2052-2084-2137

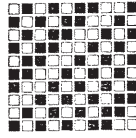

1379

1418-1974-2014
2053-2085-2138

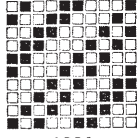

1380

1419-1975-2015
2054-2086-2139

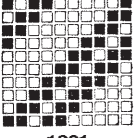

1381

1420-1976-2016
2055-2087-2140

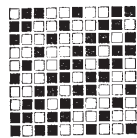

1382

1421-1977-2017
2056-2088-2141

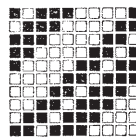

1383

1422-1978-2019
2057-2089-2142

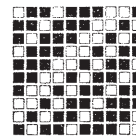

1384

1423-1979-2020
2058-2090-2143

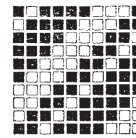

1385

1424-1980-2021
2059-2091-2144

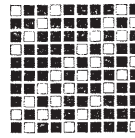

1386

1425-1981-2022
2060-2092

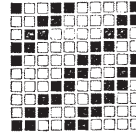

1387

1426-1982-2023
2061-2093-2145

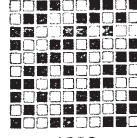

1388

1427-1983-2024
2062-2094-2146

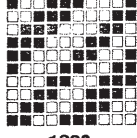

1389

1428-1984-2019
2063-2095-2147

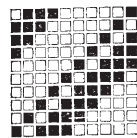

1390

1429-1985-2025
2064-2096-2148

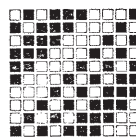

1391

1430-1986-2026
2065-2097-2149

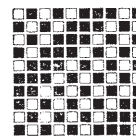

1392

1431-1987-2027
2066-2098

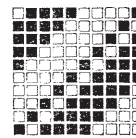

1393

1432-1988-2028
2067-2099-2150

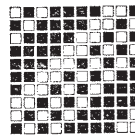

1394

1433-1989-2029
2068-2100-2151

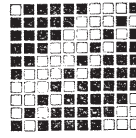

1395

1990-2030-2063
2191

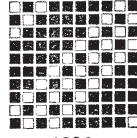

1396

1991-2031-2070
2192

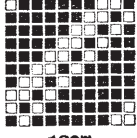

1397

1992-2032

PATTERNS UPON 10 ENDS -(continued)

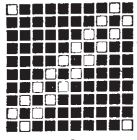

1398
1993

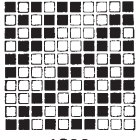

1399
1434-1994-2033
2071-2103-2152

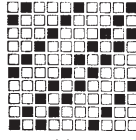

1400
1435-1995-2034
2104-2153

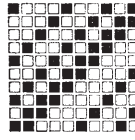

1401
1436-1996-2035
2072-2105-2154

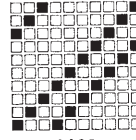

1402
1437-1997-2036
2073-2106

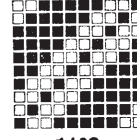

1403
1438-1998-2037
2074-2107



1404
1999-2039-2076
2109-2155

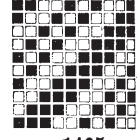

1405
2000-2040-2077
2110-2156

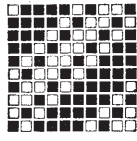

1406
2001-2041-2078
2111

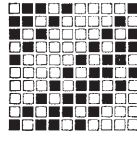

1407
2002-2038-2075
2108-2157

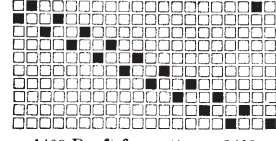

1408 Draft for patterns 1409
to 1438

1408

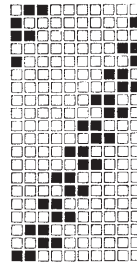

2158-1965-2005-2044

1409

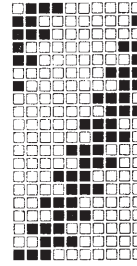

2159-1966-2006-2045

1410



2160-1967-2007-2046

1411

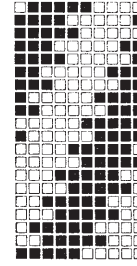

2161-1968-2008-2047

1412

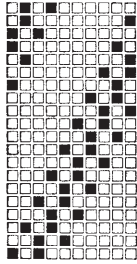

1374-1969-2009
2048-2080-2133

1413

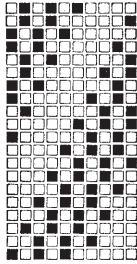

1375-1970-2010
2049-2081-2134

1414

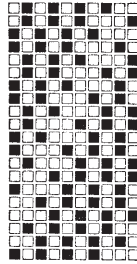

1376-1971-2011
2050-2082-2135

1415

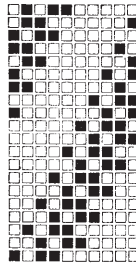

1377-1972-2012
2051-2083-2136

1416

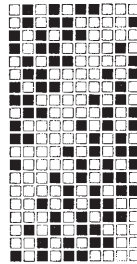

1378-1973-2013
2052-2084-2137

1417

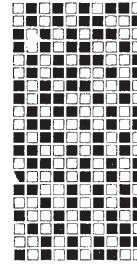

1379-1974-2014
2053-2085-2138

1418

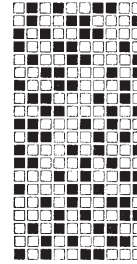

1380-1975-2015
2054-2086-2139

1419

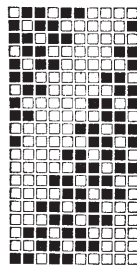

1381-1976-2016
2055-2087-2140

1420

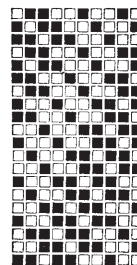

1382-1977-2017
2056-2088-2141

1421

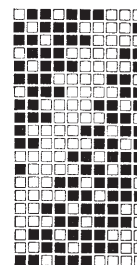

1383-1978-2018
2057-2089-2142

1422

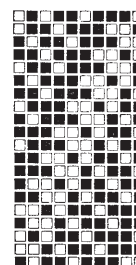

1384-1979-2019
2058-2090-2143

1423

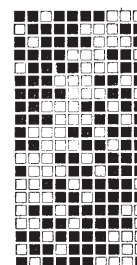

1385-1980-2021
2059-2091-2144

1424

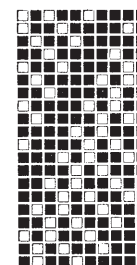

1386-1981-2022
2060-2092

1425

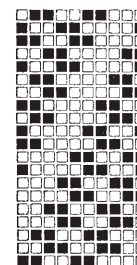

1387-1982-2023
2061-2093-2145

1426

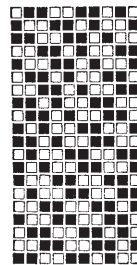

1388-1983-2024
2062-2094-2146

1427

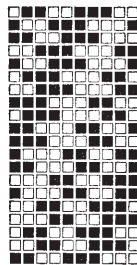

1389-1984-2018
2063-2095-2147

1428

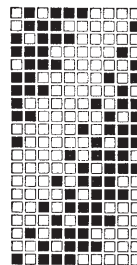

1390-1985-2025
2064-2096-2148

1429

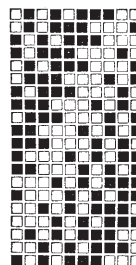

1391-1986-2026
2065-2097-2149

1430

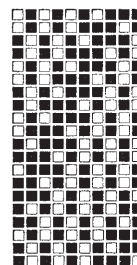

1392-1987-2027
2066-2098

1431

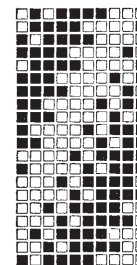

1393-1988-2028
2067-2099-2150

1432

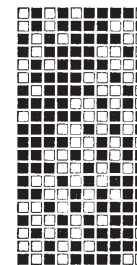

1394-1989-2029
2068-2100-2151

1433

PATTERNS UPON 10 ENDS—(continued)

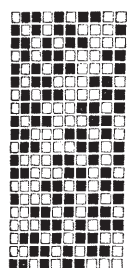

1434

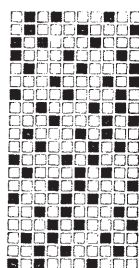
1899—1904—2033
2071—2103—2152

1435

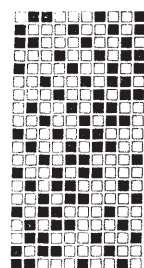
1400—1905—2034
2104—2153

1436

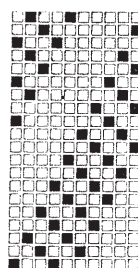
1401—1906—2035
2072—2105—2154

1437

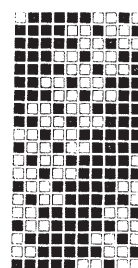
1402—1907—2036
2073—2106

1438

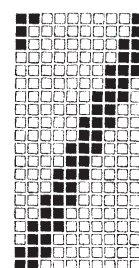
1403—1908—2037
2074—2107

1439

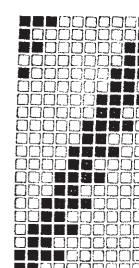

1440

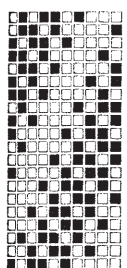

1441

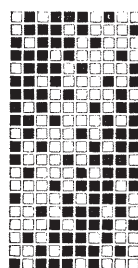

1442

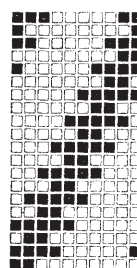

1443

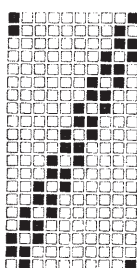

1444

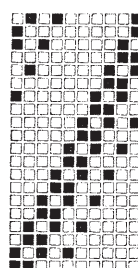

1445

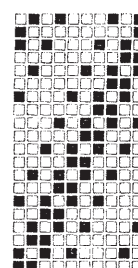

1446

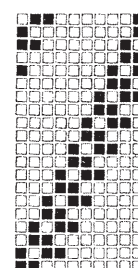

1447

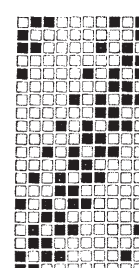

1448

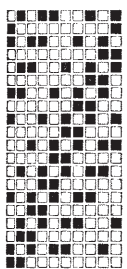

1449

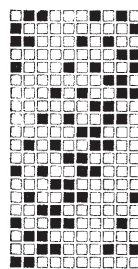

1450

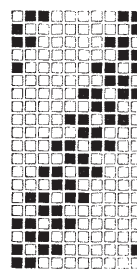

1451

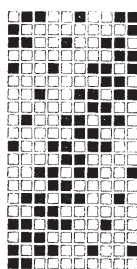

1452

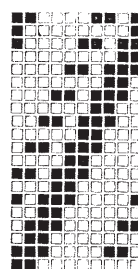

1453

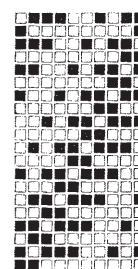

1454

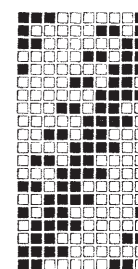

1455

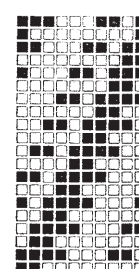

1456

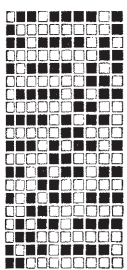

1457

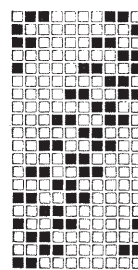

1458

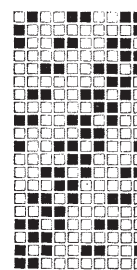

1459

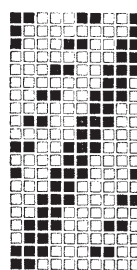

1460

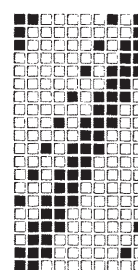

1461

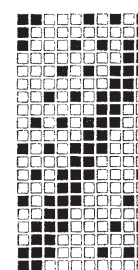

1462

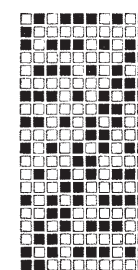

1463

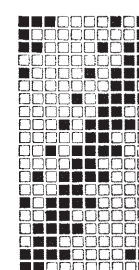

1464

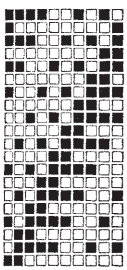

1465

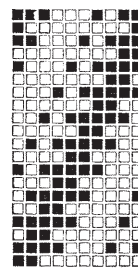

1466

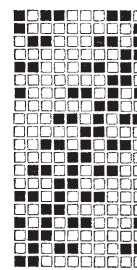

1467

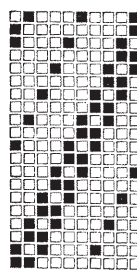

1468

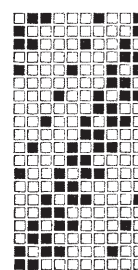

1469

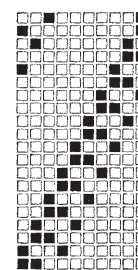

1470

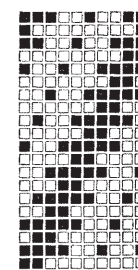

1471

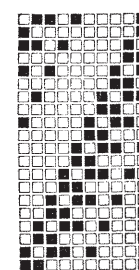

1472

PATTERNS UPON 10 ENDS--(continued)

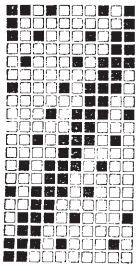

1473

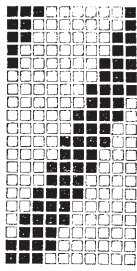

1474

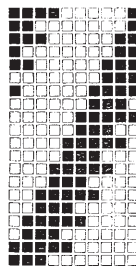

1475

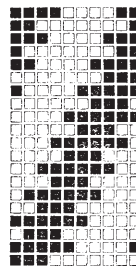

1476

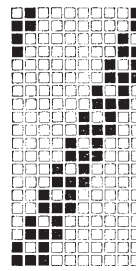

1477



1478

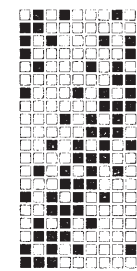

1479

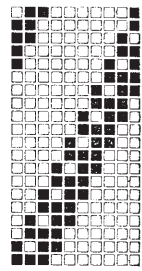

1480

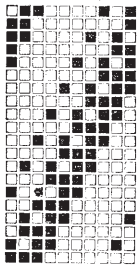

1481

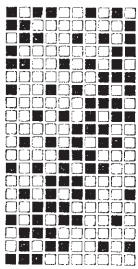

1482

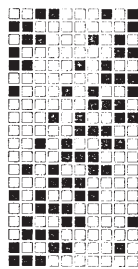

1483

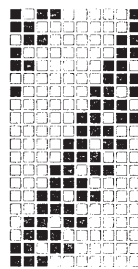

1484



1485



1483

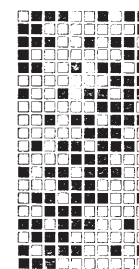

1487

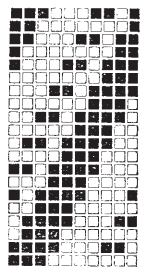

1488

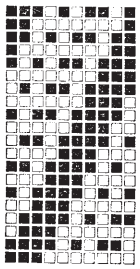

1489

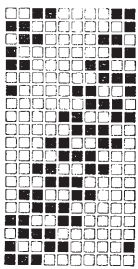

1490

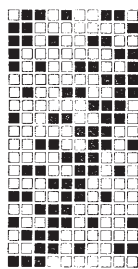

1491

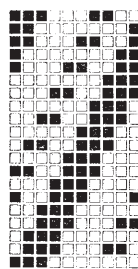

1492

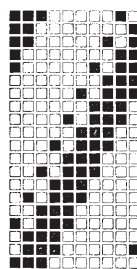

1493



1494

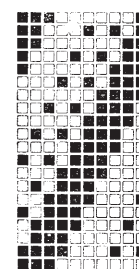

1495

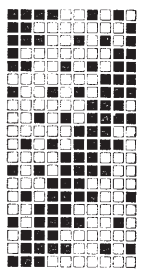

1496

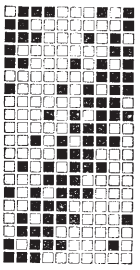

1497

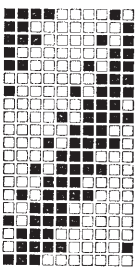

1498

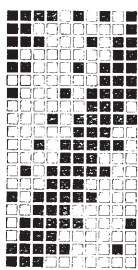

1499

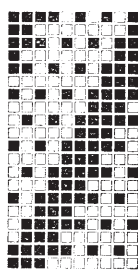

1500

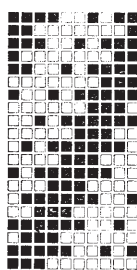

1501

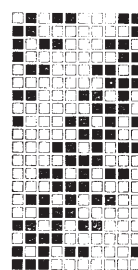

1502

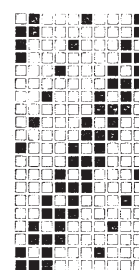

1503

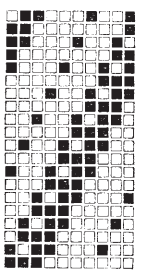

1504

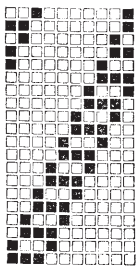

1505

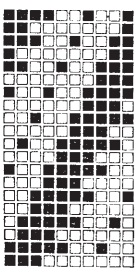

1506

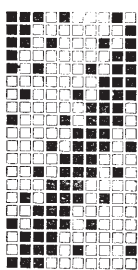

1507

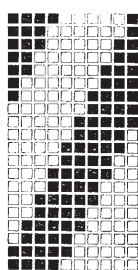

1508

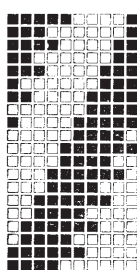

1509

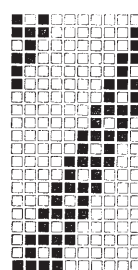

1510

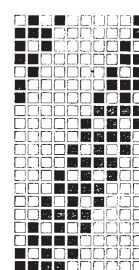

1511

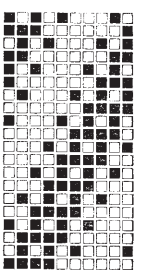

1512